



AUSTRALIAN TREE CONSULTANTS Pty Ltd  
ABN 38 104 636 535  
P.O. Box 417 Glenbrook NSW 2773  
Tel: 1300 737674  
Mobile: Hugh 0418 474796  
E-mail:  
hugh@australian-tree-consultants.com.au  
www.australian-tree-consultants.com.au

10<sup>th</sup> May 2024

Great River NSW Pty Ltd  
Attention: The Directors  
Level 1, 2 Barrack Street  
Sydney NSW 2000

**Re – Arborist Inspection – Tree Survey - Penrith Lakes Employment Land  
Old Castlereagh Rd.**

Reference is made to your request for an updated Tree Survey of trees within the redevelopment of Employment Lands site at Penrith Lakes. Trees surveyed for this report are the trees located within the property adjoining Old Castlereagh Road Penrith.

The updated tree survey was conducted in July 2023 and again assessed the health, structure and life expectancy of trees. Additionally, in this assessment each tree was given a hazard rating and all works now have an estimate of costings for recommended arboricultural works to be undertaken.

Note: The new data does not include the Tree Protection Zones (TPZ) and Structural Root Zones (SRZ) calculations and Tree Retention Value but if these are required, they can be found in the original 2019 excel report.

Since the initial tree survey was conducted in 2019, thirty-six (36) trees have been removed for either construction works or trees that have failed. In total 458 trees were assessed for this report.

If you require any further information in relation to this report, please contact us on 0418 474 796.

Yours sincerely

**Hugh Taylor**

Director - Australian Tree Consultants  
Member Arboriculture Australia  
Diploma Horticulture – Arboriculture (Level 5)  
Arborist/ Tree Surgeon/ Horticulturist  
Certificate IV Occupational Health & Safety  
QTRA No 2650

# Southern Wetlands Site Penrith Lakes Employment Land Old Castlereagh Rd.

## Tree Survey



27<sup>th</sup> July 2023

AUSTRALIAN TREE CONSULTANTS PTY LTD

# TABLE OF CONTENTS

<b>INTRODUCTION</b>	3
Map 1. Overall Site Map of Trees Surveyed	3
<b>METHODOLOGY</b>	3
<b>OBSERVATIONS/DISCUSSION</b>	4
Tree Health	6
Tree Structure	7
Tree Life Expectancy	8
Tree Risk	9
Main Work Actions	10
<b>SUMMARY</b>	12
<b>RECOMMENDATIONS</b>	13
<b>APPENDICES</b>	
Appendix (A) Tree Hazard Classification	
Map 2: Site Trees Assessed	
Map 3: Urgent Risk trees	
Map 4: High Risk trees	
Map 5: Medium Risk trees	
Map 6: Low Risk trees	
Map 7: Recommended Tree Removals	
Map 8: Trees Removed	

Electronic Files (not contained within written report)

Excel File – Tree data (attached)

KMZ file – to be loaded into Google Earth

## **INTRODUCTION**

Greater River NSW Pty Ltd has commissioned Australian Tree Consultants Pty Ltd to conduct an updated Tree Survey of trees within Penrith Lakes Employment Land. Trees inspected for this report are the boundary trees on the northern side of the site adjoining Old Castlereagh Rd Penrith.

The review was conducted by Hugh Taylor and Thomas Taylor AQF Level 5 Consulting Arborists in July 2023. The site was initially inspected and assessed in September 2019.

The aim is to provide an updated assessment of the health, structure and life expectancy of trees included in the survey and make recommendations for trees that require removal and trees that can be retained. As requested, the review also includes a hazard rating for each tree and an estimate of costs to undertake recommended arborist actions.

## **METHODOLOGY**

A Visual Tree Assessment (VTA) inspection was undertaken from ground level. Tree height, canopy spread and trunk diameter at breast height (DBH) were estimated. Data collected included species, height, canopy spread, DBH, health, structure, age, total life expectancy, % of deadwood and tree defects.

In the initial inspection the tree locations were obtained by the use of our GEO 7X GNSS sub cm survey system. Co-ordinates are in GDA map zone 56. Each tree was allocated a tree number. No trees were tagged but the GNSS location for each tree was recorded.

Note: Tree Retention Values and Tree Protection Zones (TPZ) and Structural Root Zones (SRZ) were calculated for each tree in the Tree Survey conducted in 2019. Please refer to 2019 excel file.

### Hazard Rating

As a result of the Visual Tree Assessment a Hazard Rating has been assigned to each tree assessed. The risk of the tree is determined by three factors, Probability of Risk, Risk Consequence and Occupancy Rate. This incorporates an assessment of the size of the part that may fail, the target for the part that may fail and the site usage within the zone of impact.

The Hazard Rating system undertaken is based on accepted WHS/OH&S principals and is detailed in Appendix (A) Tree Hazard Classification. Risk is classified into seven categories from lowest to highest risk. These categories are:- Negligible Risk, Very Low Risk, Low Risk, Medium Risk, High Risk, Urgent Risk and Critical Risk.

## Electronic Files

All tree data collected is referenced to the given tag number in the electronic EXCEL data sheet. Tree data can also be uploaded into Google Earth via the KMZ file, and when the tree icon is clicked the tree data will appear.

## **OBSERVATIONS / DISCUSSION**

All trees along the northern side of the site adjoining Old Castlereagh Rd Penrith were inspected and recorded for this report (refer Map 1 below). Detailed maps of the site locations are contained in the Appendices (Maps 2a – 2c).



Map 1. Overall site map of trees surveyed

In total **458 trees** were assessed.

The trees appear to have been planted in the 1970's and 1980's to act as a screen planting for the past mine site. Unfortunately, the trees that were planted were not to a high quality and many of the trees have structural defects that have now compromised retention. Adding to the poor tree structures within this planting is the poor soils that the trees were planted into and the ongoing severe lopping of the trees for the Powerline clearances. Furthermore, the soil profile has been altered and is inverted in areas, scalped in other areas and anthroposol in some areas.





Photos 1 & 2. Severe lopping of the trees for powerline clearances. Photo 1 also shows defective tree structures like this stem inclusion which has excessive borer damage due to the lopping of the tree.



Photo 3. Stem inclusion cracking and opening up. Likely to fail within the near future.

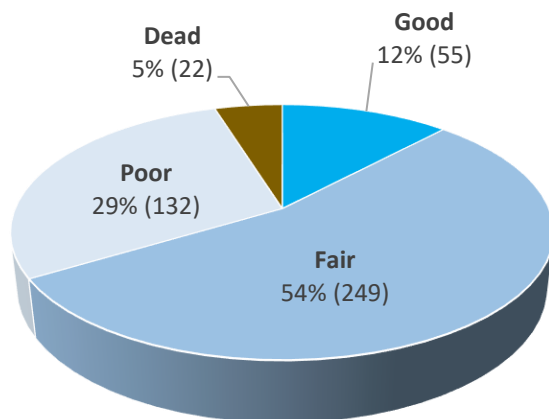

Photo 4. Failure of main stem which occurred whilst onsite surveying the trees 2019.

## Tree Health:

- Good 55 trees
- Fair 249 trees
- Poor 132 trees
- Dead 22 trees

Total 458 trees



**Figure 1: Tree Health - % (no.of trees)**

Southern Wetlands Site – Penrith Lakes A July 2023

- 12% of the trees surveyed were assessed in good health (55 trees).
- Over a half (54%) were assessed in fair health (249 trees).
- 29% of the trees were assessed in poor health (132 trees).
- Twenty-two (22) trees were dead.



## Tree Structure:

- Good 20 trees
- Fair 192 trees
- Poor 234 trees
- Hazardous 12 trees

Total 458 trees

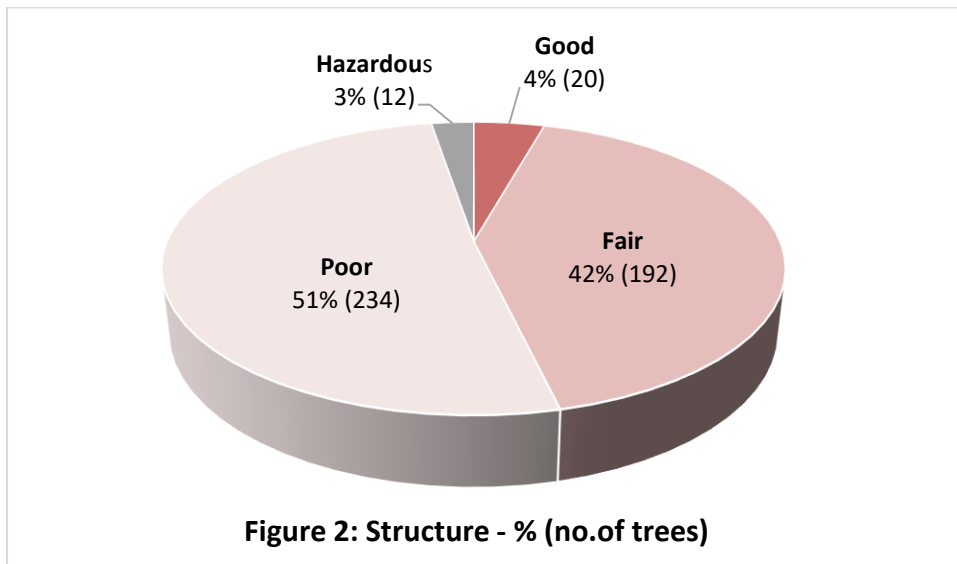

Southern Wetlands Site – Penrith Lakes A July 2023

- Only 4% of the trees surveyed have good structure (20 trees).
- 42% have fair structure (192 trees).
- Approximately a half (51%) have poor structure (234 trees).
- 12 trees were assessed as having a hazardous structure.

### Tree Life Expectancy:

- > 50 years 28 trees
- 25 - 50 years 91 trees
- 15 - 25 years 95 trees
- 10 - 15 years 38 trees
- 5 - 10 years 77 trees
- < 5 years 107 trees
- Dead 22 trees

Total 458 trees

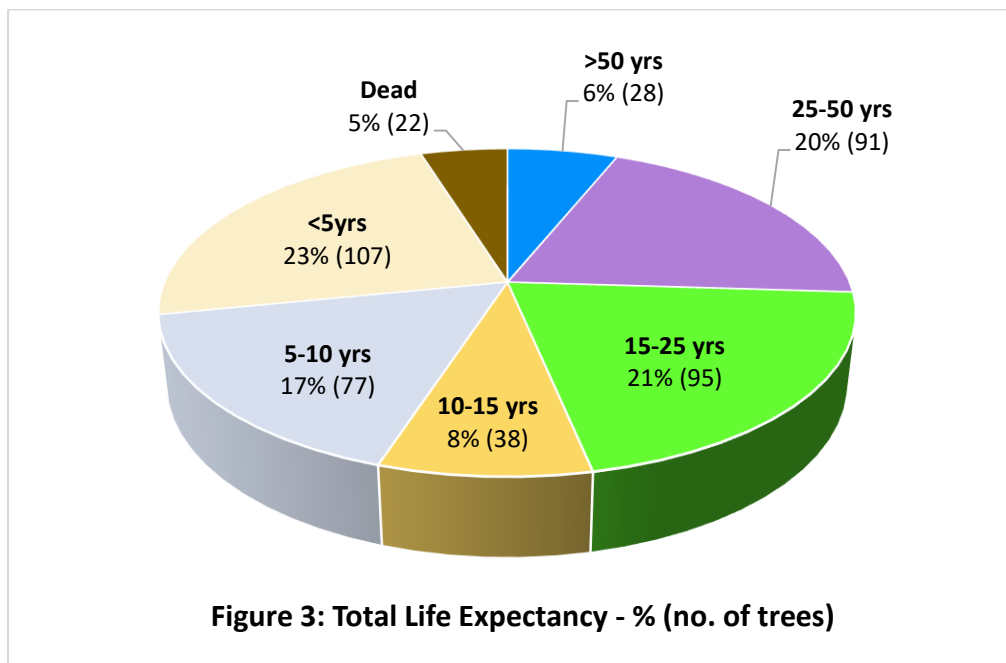

Southern Wetlands Site – Penrith Lakes A July 2023

- Only 6% of the tree population assessed have a remaining life expectancy of greater than 50 years (28 trees).
- 20% have a remaining life expectancy of 25 – 50 years (91 trees).
- 21% have a remaining life expectancy of 15 - 25 years (95 trees).
- 8% have a remaining life expectancy of 10 – 15 years (38 trees).
- 40% have a remaining life expectancy of less than 10 years (184 trees).
- 5% were dead (22 trees).

## Tree Risk:

- Critical Risk Nil
- Urgent Risk 6 trees
- High Risk 67 trees
- Medium Risk 162 trees
- Low Risk 223 trees
- Very Low Risk Nil
- Negligible Risk Nil

Total 458 trees

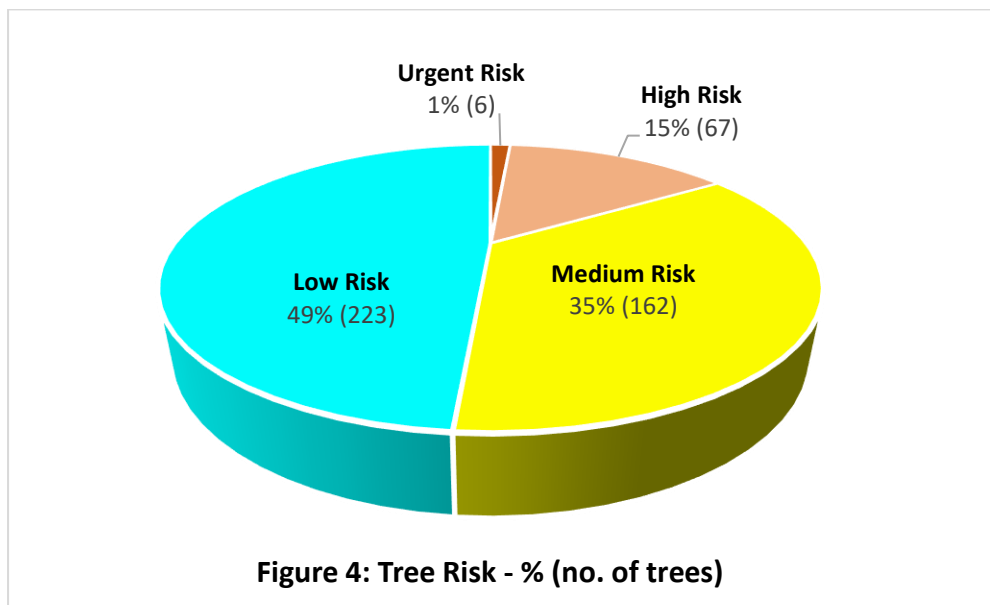

Southern Wetlands Site – Penrith Lakes A July 2023

- No (0) trees were assessed as **Critical Risk**.
- Six (6) trees were assessed as **Urgent Risk** and sixty-seven (67) trees were assessed as **High Risk**. These trees represent approximately 16% of the total tree population assessed and require arboricultural works to reduce their current risk rating as soon as possible.
- The middle risk category (**Medium Risk**) consists of 162 trees that represent over a third (35%) of the tree population assessed.
- The majority of trees (223 trees) were assessed as **Low Risk**.
- No (0) trees were assessed as **Very Low Risk** or **Negligible Risk**.
- Detailed work actions for each tree are contained in the electronic excel files.

- The risk of the tree is determined by three factors, Probability of Risk, Risk Consequence and Occupancy Rate. This incorporates an assessment of the size of the part that may fail, the target for the part that may fail and the site usage within the zone of impact.
- Maps of the locations of the tagged trees by risk are contained in the Appendices: Maps 3 – 6.

## **Main Work Actions:**

### Deadwood

- The main work action is removal of deadwood from trees.
- Deadwood has been classified as small (<5cm diam), medium (5 - 10cm diam) and large size (10cm plus diam). The target area affected if the deadwood were to fail has been listed in the excel files.
- 167 trees have small size deadwood and 34 trees have medium size deadwood that requires removal. Note: these figures do not include the small and medium size deadwood in trees that have been recommended for removal.
- All of the trees that have large size deadwood have been recommended for removal (23 trees).

### Recommended Tree Removals

- In this assessment one hundred and sixty (160) trees have been recommended for removal due to hazard, structural defects, declining health and past poor lopping which has compromised retention.

**Table 1: Tree Removals by Risk – 2023**

<b>Hazard Risk Rating</b>	<b>Total number of trees surveyed July 2023</b>	<b>Number of trees recommended for removal</b>
Urgent Risk	6	6
High Risk	67	66
Medium Risk	162	61
Low Risk	223	27
<b>Total</b>	<b>258</b>	<b>160</b>

- All of the **Urgent Risk** trees (6 trees) and almost all of the **High Risk** trees (66 trees) are recommended for removal. These trees should be removed as soon as possible.
- Approximately half of the trees recommended for removal have less than 5 years remaining (81 trees).
- 22 trees recommended for removal are dead.
- A Map of the location of the trees recommended for removal is contained in the Appendices – Maps 7a -7d.



## SUMMARY

The condition of this group of trees at the Employment Lands along Old Castlereagh Rd, is the poorest that Australian Tree Consultants has surveyed for a development site. With the poor species of trees planted into an altered soil profile and then the ongoing severe lopping of the trees, the demise of this avenue of trees has occurred.

With the large proportion of the trees being recommended for removal, due to declining health and structural defects, the remaining trees that could be retained will most likely also start to decline as they would be exposed and not sheltered as they currently are.

No trees of significance were identified. Also, no significant habitat hollows or large cavities were found that were being actively used by animals.

From the 2019 report till this survey of the trees there has been a wetter season which has meant that some of the trees have improved in their health. New flushes of foliage were noted in some of the trees. However, the majority of the trees still have structural defects that are compromising the trees. This is especially the case with the trees boarding on Old Castlereagh Rd due to the ongoing lopping of the trees for the powerlines.

Only 28 trees of the 458 trees have greater than 50 years life expectancy. These trees are the smaller *Melaleuca* sp. trees that have not been lopped for the power lines. Over half (53%) of the trees have under 15 years of life expectancy which is nearing the end of life (244 trees).

Without intervention of tree removal there is a high chance that trees will fail into the site with the worst scenario trees falling into Old Castlereagh Rd and damaging the power lines. Trees have fallen into Old Castlereagh Rd since the 2019 survey of the trees so tree failures are going to occur due to the poor structures of multiple trees across the site.

## RECOMMENDATIONS

- Note: No (0) trees were assessed as **Critical Risk** at the Southern Wetlands Site – Penrith Lakes A during the Arboricultural Tree Survey that was conducted during July 2023.
- Undertake tree work actions on the six (6) trees assessed as **Urgent Risk** and sixty-seven (67) trees assessed as **High Risk** as soon as possible to reduce or eliminate the current risk rating.
- All of the 6 trees assessed as **Urgent Risk** are recommended for removal.
- Of the 67 trees assessed as **High Risk**: 66 trees are recommended for removal and one (1) tree requires the removal of deadwood.

- Approximately one third (35%) of the total tree population surveyed have been recommended for removal (160 trees).
- Details of recommended Arborist work actions are contained in the excel data sheet (Trees by Risk).
- Work through the identified work list in the attached spreadsheets from highest risk to lowest risk ratings.
- Tree work actions for trees assessed as **Medium Risk** and **Low Risk** can be taken over a longer period of time.
- Trees need to be regularly monitored to ensure that their risk rating does not increase from a lower to higher risk category.
- All tree work should be performed to specifications detailed within the report and all works should be to Australian Standard 4373 – 2007 Pruning of Amenity Trees and SafeWork NSW Code of Practice 'Amenity Tree Industry', 1998. Reference should also be undertaken for any tree works to the Safe Work Australia Guide to Managing Risks of Tree Trimming and Removal Work – 2016. All tree work should be performed by a minimum AQF Level 3 qualified arborist.

If you require any further information in relation to this report, please contact us on 0418 474796.



**Hugh Taylor**

Director Australian Tree Consultants Pty Ltd  
Member Arboriculture Australia  
BA (L) Major in Wilderness Management/Outdoor Education.  
Diploma Horticulture – Arboriculture (Level 5)  
Arborist/ Tree Surgeon/ Horticulturist  
Certificate IV Occupational Health & Safety  
QTRA No 2650



**Thomas Taylor**

Environmental Scientist/ Consulting Arborist  
BNatSc (Environmental Management)  
Diploma of Arboriculture (Level 5)  
Diploma of Environmental Monitoring and Technology  
QTRA No 6741

## **LIMITATION OF LIABILITY**

Australian Tree Consultants Pty Ltd and their employees are tree specialists who use their qualifications, education, knowledge, training, diagnostic tools and experience to examine trees, recommend measures to enhance the beauty and health of trees, and attempt to reduce the risk of living near trees. Clients may choose to accept or disregard the recommendations of this assessment and report.

Australian Tree Consultants Pty Ltd and its employees cannot detect every condition that could possibly lead to the structural failure of a tree. Trees are living organisms that sometimes fail in ways the arboriculture industry does not fully understand. Conditions are often hidden within trees and below ground. Unless otherwise stated, observations have been visually assessed from ground level. Australian Tree Consultants Pty Ltd cannot guarantee that a tree will be healthy or safe under all circumstances, or for a specified period of time. Likewise, remedial treatments cannot be guaranteed.

Treatment, pruning and removal of trees may involve considerations beyond the scope of Australian Tree Consultants Pty Ltd services, such as property boundaries and ownership, disputes between neighbours, sight lines, landlord-tenant matters, and related incidents. Australian Tree Consultants Pty Ltd cannot take such issues into account unless complete and accurate information is given prior or at the time of the site inspection. Likewise Australian Tree Consultants Pty Ltd cannot accept responsibility for the authorisation or non-authorisation of any recommended treatment or remedial measures undertaken.

In the event that Australian Tree Consultants Pty Ltd recommends retesting or inspection of trees at stated intervals or installs any cable/s, bracing systems and support systems, Australian Tree Consultants Pty Ltd must inspect the system installed at intervals not greater than 12 months unless otherwise specified in written reports. It is the client's responsibility to make arrangements with Australian Tree Consultants Pty Ltd to conduct the re- inspection.

Trees can be managed, but they cannot be controlled. To live or work near a tree involves a degree of risk. The only way to eliminate all risks associated with a tree is to eliminate the tree.

All written reports must be read in their entirety, at no time shall part of the written assessment be referred to unless taken in full context of the whole written report.

If this written report is to be used in a court of law or any legal situation Australian Tree Consultants Pty Ltd must be advised in writing prior to the written assessment being presented in any form to any other party.

## APPENDIX (A): TREE HAZARD CLASSIFICATION®

**Notes:** The hazard categories listed below are applicable under normal weather conditions, which include strong winds and torrential rains, but exclude extreme localized events such as tornado-like squalls and storms which have the capacity to destroy many trees regardless of their age and condition.

The term 'remedial work' refers to all remedial activities relative to a tree eg. soil remediation, watering and pruning.

HAZARD CATEGORY (Colour code)	HAZARD RATING	DESCRIPTION	TIME FRAME
<b>H0</b>	Negligible	The tree appears healthy, no apparent sign of disease or damage, or is not of a size, species or condition likely to pose a threat.	Remedial tree works required at a time frame to be scheduled by client.
<b>H1</b>	Very Low	The tree appears healthy but is of a type or condition to potentially develop minor branch drop of live or dead wood	Remedial tree works required at a time frame to be scheduled by client.
<b>H2</b>	Low	The tree appears healthy, minor defects that can be rectified by minor tree surgery.	Remedial tree works required at a time frame to be scheduled by client.
<b>H3</b>	Medium	Mature to aged tree in declining condition, and/or structure, and/or disease apparent, showing potential for branch drop.	Remedial tree works required at a time frame to be scheduled by client.
<b>H4</b>	High	The tree shows signs of over weighted limbs, significant disease, root damage, removal of adjacent supporting tree, other significant defects present.	Remedial tree works required as soon as possible.
<b>H5</b>	Urgent	Defects are very severe, dangerous trees because of structural defects including cavities, decay, included bark, wounds or poor form.	Remedial tree works required as soon as possible.
<b>H6</b>	Critical	Failure of either whole or part of tree is predictably imminent.	Site management needs to be notified for corrective action and immediate action (e.g. barricading off the tree) needs to be undertaken to reduce the risk. Remedial tree works required as soon as possible.



Map 2a: Overall Site trees assessed. Trees No 2 – 218.



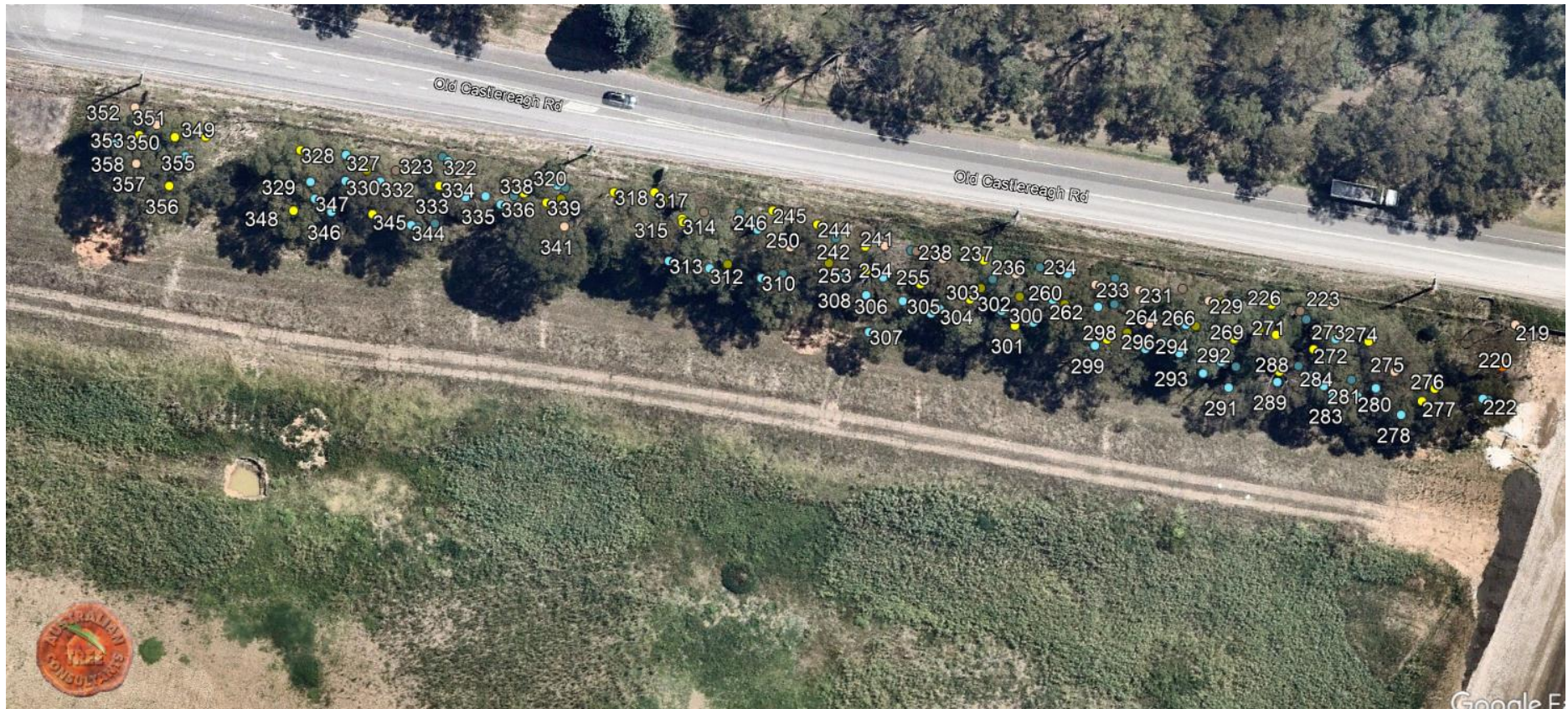

Map 2b: Overall Site trees assessed. Trees No 219 – 358.



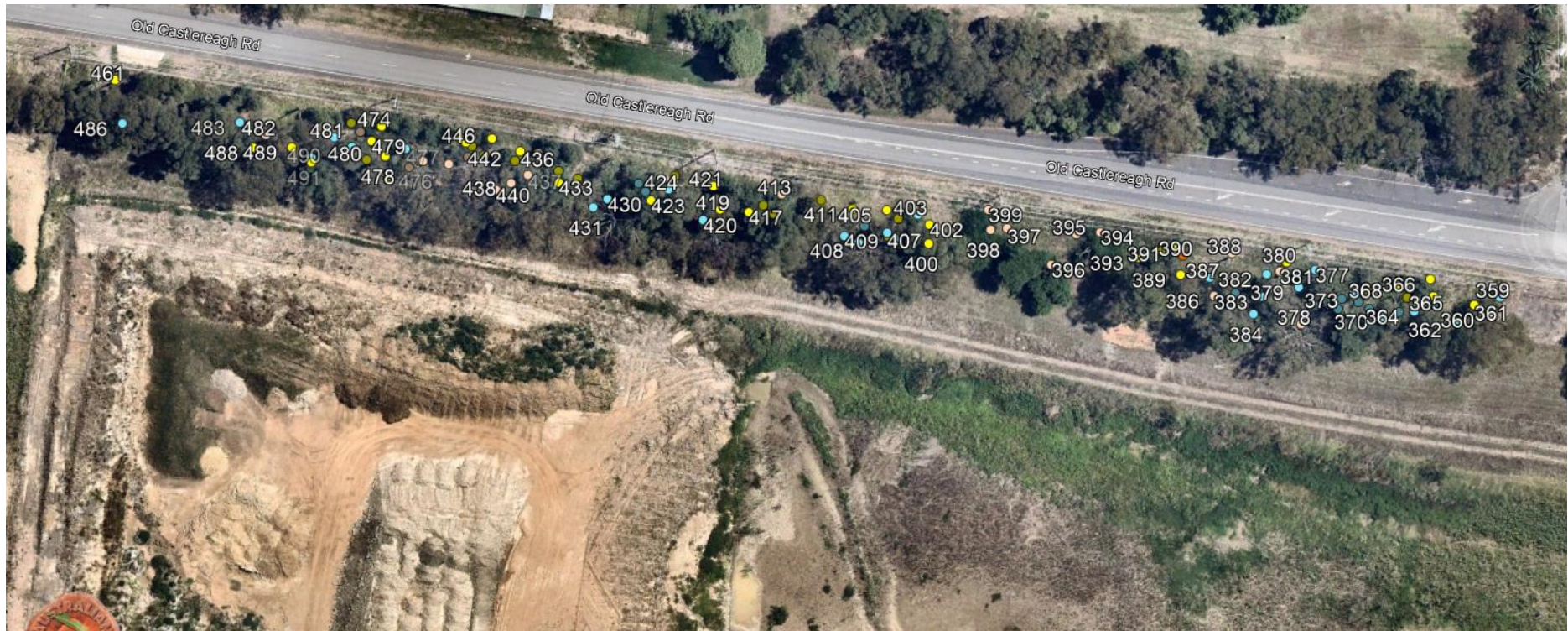

Map 2c: Overall Site trees assessed. Trees No 359 – 494.





Map 3: Urgent Risk trees



Map 4: High Risk trees





Map 5: Medium Risk trees



Map 6: Low Risk trees





Map 7a: Trees Recommended for Removal (overview)



Map 7b: Trees Recommended for Removal





Map 7c: Trees Recommended for Removal





Map 7d: Trees Recommended for Removal





Map 8a: Trees removed





Map 8b: Trees Removed

Tree No.	Species	Common Name	Trees in Group	Height	Canopy Spread	DBH	DAB	TPZ (M)	SRZ (M)	Health	Structure	Age	TLE	Dead wood %	Retention Value	Tree Defects	Arborist Actions	Comments	Easting	Northing	MSL
1	<i>Eucalyptus tereticornis</i>	Forest Red Gum	1	<5	<5	200	250	2.4	1.85	Fair	Poor	Juvenile	>50		Very Low	Suppressed growth			286076.071	6265413.684	25.439
2	<i>Eucalyptus tereticornis</i>	Forest Red Gum	1	15-20	10-15	750	850	9	3.09	Poor	Poor	Senescent	10-15	5-10	Very Low	Deadwood 5 - 10cm diam. Epicormic growth Pests/insect damage Lopped for powerlines	Remove tree		286076.704	6265416.85	25.004
3	<i>Eucalyptus tereticornis</i>	Forest Red Gum	1	20-30	15-20	850	950	10.2	3.24	Poor	Poor	Senescent	10-15	5-10	Very Low	Deadwood 10cm plus diam. Epicormic growth Pests/insect damage Lopped for powerlines Included bark Mechanical damage	Remove tree		286074.432	6265413.069	25.369
4	<i>Eucalyptus tereticornis</i>	Forest Red Gum	1	5-10	<5	150	700	2	2.85	Poor	Poor	Semi-mature	15-25		Very Low	Epicormic growth Lopped for powerlines	Remove tree	Epicormic growth from stumps.	286073.785	6265417.225	25.886
5	<i>Eucalyptus tereticornis</i>	Forest Red Gum	1	5-10	<5	150	700	2	2.85	Poor	Poor	Semi-mature	15-25		Very Low	Epicormic growth Lopped for powerlines	Remove tree	Epicormic growth from stumps.	286070.765	6265419.863	25.029
6	<i>Eucalyptus tereticornis</i>	Forest Red Gum	1	5-10	<5	150	700	2	2.85	Poor	Poor	Semi-mature	15-25		Very Low	Epicormic growth Lopped for powerlines	Remove tree	Epicormic growth from stumps.	286067.654	6265415.735	25.046
7	<i>Melaleuca linariifolia</i>	Snow in Summer	1	5-10	<5	200	300	2.4	2	Fair	Fair	Mature	15-25		Medium	Previous failures Included bark	Remove tree		286064.175	6265414.992	24.719
8	<i>Melaleuca linariifolia</i>	Snow in Summer	1	5-10	<5	300	400	3.6	2.25	Fair	Fair	Mature	15-25		Medium	Previous failures Included bark	Remove tree		286061.826	6265415.341	24.649
9	<i>Melaleuca styphelioides</i>	Prickly-leaved Paperbark	1	5-10	<5	150	250	2	1.85	Fair	Fair	Mature	15-25		Medium	Included bark	Remove tree		286062.31	6265418.851	24.734
10	<i>Melaleuca linariifolia</i>	Snow in Summer	1	5-10	<5	150	250	2	1.85	Fair	Fair	Mature	15-25		Medium	Included bark	Remove tree		286059.202	6265419.231	24.908
11	<i>Melaleuca styphelioides</i>	Prickly-leaved Paperbark	1	5-10	<5	300	350	3.6	2.13	Fair	Fair	Mature	15-25		Medium	Included bark	Remove tree		286053.685	6265416.454	24.795
12	<i>Melaleuca armillaris</i>	Bracelet Honey Myrtle	1	5-10	<5	200	350	2.4	2.13	Fair	Fair	Mature	15-25		Medium	Included bark	Remove tree		286049.822	6265417.037	24.957
13	<i>Melaleuca linariifolia</i>	Snow in Summer	1	5-10	<5	150	250	2	1.85	Fair	Fair	Mature	15-25		Medium	Included bark	Remove tree		286048.182	6265420.772	24.924
14	<i>Melaleuca styphelioides</i>	Prickly-leaved Paperbark	1	5-10	<5	300	350	3.6	2.13	Good	Fair	Mature	25-50		Medium	Included bark	Remove tree		286044.091	6265418.396	24.937
15	<i>Melaleuca linariifolia</i>	Snow in Summer	1	<5	<5	150	300	2	2	Fair	Fair	Mature	15-25		Medium	Included bark	Remove tree		286043.348	6265422.419	24.656
16	<i>Eucalyptus tereticornis</i>	Forest Red Gum	1	15-20	10-15	650	850	7.8	3.09	Fair	Poor	Mature	10-15	5-10	Very Low	Deadwood 5 - 10cm diam. Included bark Wound(s) Pests/insect damage	Remove tree		286057.988	6265416.118	24.78
17	<i>Eucalyptus tereticornis</i>	Forest Red Gum	1	20-30	5-10	550	650	6.6	2.76	Poor	Poor	Mature	5-10	5-10	Very Low	Deadwood 5 - 10cm diam. Included bark Wound(s) Pests/insect damage Lopped for powerlines	Remove tree		286059.839	6265420.895	24.699
18	<i>Eucalyptus tereticornis</i>	Forest Red Gum	1	5-10	<5	450	500	5.4	2.47	Poor	Poor	Mature	5-10	5-10	Very Low	Deadwood 5 - 10cm diam. Included bark Wound(s) Pests/insect damage Lopped for powerlines Epicormic growth	Remove tree		286059.043	6265423.156	24.617
19	<i>Eucalyptus tereticornis</i>	Forest Red Gum	1	15-20	5-10	600	700	7.2	2.85	Poor	Poor	Mature	5-10	5-10	Very Low	Deadwood 5 - 10cm diam. Included bark Wound(s) Pests/insect damage Lopped for powerlines Epicormic growth	Remove tree		286056.959	6265422.817	24.608
20	<i>Eucalyptus tereticornis</i>	Forest Red Gum	1	10-15	<5	250	300	3	2	Good	Good	Semi-mature	>50		High	No visual defects sited			286056.458	6265419.683	24.449
21	<i>Eucalyptus tereticornis</i>	Forest Red Gum	1	15-20	5-10	450	550	5.4	2.57	Good	Good	Mature	>50		High	No visual defects sited			286055.971	6265416.113	24.525
22	<i>Eucalyptus tereticornis</i>	Forest Red Gum	1	15-20	<5	350	400	4.2	2.25	Poor	Poor	Mature	5-10	<5	Very Low	Deadwood <5cm diam. Dieback-general Epicormic growth Borer/Termites Lopped for powerlines	Remove tree		286055.05	6265423.214	24.785
23	<i>Eucalyptus tereticornis</i>	Forest Red Gum	1	15-20	5-10	400	500	4.8	2.47	Poor	Poor	Mature	5-10	<5	Very Low	Deadwood <5cm diam. Dieback-general Epicormic growth Borer/Termites Lopped for powerlines	Remove tree		286052.944	6265424.154	24.664
24	<i>Eucalyptus tereticornis</i>	Forest Red Gum	1	15-20	5-10	450	500	5.4	2.47	Poor	Poor	Mature	5-10	<5	Very Low	Deadwood <5cm diam. Dieback-general Epicormic growth Borer/Termites Lopped for powerlines	Remove tree		286050.246	6265423.329	27.884
25	<i>Eucalyptus tereticornis</i>	Forest Red Gum	1	15-20	5-10	450	550	5.4	2.57	Poor	Poor	Mature	5-10	<5	Very Low	Deadwood <5cm diam. Dieback-general Epicormic growth Borer/Termites Lopped for powerlines	Remove tree		286047.943	6265424.7	27.909
26	<i>Eucalyptus tereticornis</i>	Forest Red Gum	1	15-20	5-10	600	750	7.2	2.93	Poor	Poor	Mature	5-10	<5	Very Low	Deadwood <5cm diam. Dieback-general Epicormic growth Borer/Termites Lopped for powerlines Previous failures Cavity(s) Decay	Remove tree		286042.723	6265428.892	26.386
27	<i>Eucalyptus tereticornis</i>	Forest Red Gum	1	15-20	5-10	400	500	4.8	2.47	Good	Fair	Mature	25-50	<5	Medium	Deadwood <5cm diam.			286051.63	6265421.026	26.336
28	<i>Eucalyptus tereticornis</i>	Forest Red Gum	1	15-20	5-10	400	500	4.8	2.47	Good	Fair	Mature	25-50	5-10	Medium	Deadwood 5 - 10cm diam.			286045.95	6265420.044	26.247
29	<i>Eucalyptus tereticornis</i>	Forest Red Gum	1	15-20	5-10	500	600	6	2.67	Good	Fair	Mature	25-50	<5	Medium	Deadwood 5 - 10cm diam. Wound(s)			286045.883	6265421.707	24.857
30	<i>Eucalyptus tereticornis</i>	Forest Red Gum	1	20-30	5-10	700	650	8.4	2.76	Poor	Poor	Mature	5-10	<5	Very Low	Deadwood 5 - 10cm diam. Included bark Cavity(s) Decay Epicormic growth Lopped for powerlines Wound(s)	Remove tree		286021.399	6265430.022	24.653
31	<i>Eucalyptus tereticornis</i>	Forest Red Gum	1	15-20	<5	450	550	5.4	2.57	Poor	Poor	Mature	<5	<5	Very Low	Deadwood 5 - 10cm diam. Previous failures Decay Lopped for powerlines Epicormic growth	Remove tree		286018.134	6265430.169	24.813
32	<i>Eucalyptus tereticornis</i>	Forest Red Gum	1	15-20	<5	350	400	4.2	2.25	Poor	Poor	Mature	<5	<5	Very Low	Deadwood 5 - 10cm diam. Lopped for powerlines Epicormic growth	Remove tree		286015.654	6265431.602	24.789
33	<i>Eucalyptus tereticornis</i>	Forest Red Gum	1	15-20	<5	550	800	6.6	3.01	Poor	Hazard	Mature	<5	<5	Very Low	Deadwood 5 - 10cm diam. Lopped for powerlines Epicormic growth Crack(s)/split(s) Included bark	Remove tree	Inclusion failing will impact powerlines.	286006.252	6265431.562	24.888
34	<i>Eucalyptus tereticornis</i>	Forest Red Gum	1	15-20	<5	300	400	3.6	2.25	Fair	Poor	Mature	5-10	<5	Very Low	Deadwood <5cm diam. Lopped for powerlines Epicormic growth	Remove tree		286003.709	6265432.981	24.658



35	<i>Eucalyptus tereticornis</i>	Forest Red Gum	1	10-15	<5	250	350	3	2.13	Fair	Poor	Mature	10-15	<5	Very Low	Deadwood <5cm diam. Lopped for powerlines Epicormic growth	Remove tree		286000.977	6265434.415	24.553
36	<i>Eucalyptus tereticornis</i>	Forest Red Gum	1	20-30	5-10	600	800	7.2	3.01	Poor	Poor	Mature	<5	<5	Very Low	Deadwood <5cm diam. Lopped for powerlines Epicormic growth Wound(s) Borer/Termites	Remove tree		285992.809	6265435.209	25.631
37	<i>Eucalyptus tereticornis</i>	Forest Red Gum	1	20-30	5-10	650	750	7.8	2.93	Poor	Poor	Mature	<5	<5	Very Low	Deadwood <5cm diam. Lopped for powerlines Epicormic growth Wound(s) Borer/Termites	Remove tree		285986.078	6265436.994	26.272
38	<i>Eucalyptus tereticornis</i>	Forest Red Gum	1	20-30	<5	450	550	5.4	2.57	Poor	Poor	Mature	<5	<5	Very Low	Deadwood <5cm diam. Lopped for powerlines Epicormic growth	Remove tree		285983.657	6265438.337	25.993
39	<i>Eucalyptus tereticornis</i>	Forest Red Gum	1	20-30	<5	450	550	5.4	2.57	Poor	Poor	Mature	<5	<5	Very Low	Deadwood <5cm diam. Lopped for powerlines Epicormic growth	Remove tree		285977.763	6265437.406	25.139
40	<i>Melaleuca armillaris</i>	Bracelet Honey Myrtle	1	<5	<5	200	300	2.4	2	Good	Fair	Mature	<5		Medium	Included bark			285975.773	6265434.93	25.112
41	<i>Melaleuca linariifolia</i>	Snow in Summer	1	<5	<5	250	300	3	2	Good	Good	Mature	25-50		High	No visual defects sited			285976.588	6265429.95	24.944
42	<i>Melaleuca linariifolia</i>	Snow in Summer	1	<5	<5	250	300	3	2	Good	Good	Mature	25-50		High	No visual defects sited			285989.396	6265427.219	24.748
43	<i>Melaleuca styphelioides</i>	Prickly-leaved Paperbark	1	<5	<5	250	300	3	2	Good	Fair	Mature	25-50		Medium	Included bark			285995.926	6265428.331	24.201
44	<i>Melaleuca armillaris</i>	Bracelet Honey Myrtle	1	<5	<5	250	350	3	2.13	Good	Fair	Mature	25-50		Medium	Included bark			286000.402	6265425.58	26.661
45	<i>Melaleuca armillaris</i>	Bracelet Honey Myrtle	1	<5	<5	250	350	3	2.13	Good	Fair	Mature	25-50		Medium	Included bark			286003.192	6265430.119	25.323
46	<i>Melaleuca linariifolia</i>	Snow in Summer	1	<5	<5	200	250	2.4	1.85	Good	Fair	Mature	25-50		Medium	Included bark			286006.343	6265427.044	25.039
47	<i>Eucalyptus quadrangulata</i>	White-topped Box	1	15-20	10-15	600	700	7.2	2.85	Good	Good	Mature	>50	<5	High	Deadwood <5cm diam. Lopped for powerlines			286010.868	6265428.902	24.461
48	<i>Eucalyptus tereticornis</i>	Forest Red Gum	1	15-20	5-10	650	750	7.8	2.93	Fair	Fair	Mature	25-50	<5	Medium	Deadwood <5cm diam. Wound(s)			286005.781	6265427.743	24.922
49	<i>Eucalyptus tereticornis</i>	Forest Red Gum	1	15-20	5-10	400	550	4.8	2.57	Fair	Fair	Mature	25-50	<5	Medium	Deadwood <5cm diam. Wound(s) Included bark			285996.978	6265427.134	24.606
50	<i>Eucalyptus tereticornis</i>	Forest Red Gum	1	15-20	5-10	600	750	7.2	2.93	Poor	Poor	Mature	5-10	<5	Very Low	Deadwood <5cm diam. Wound(s) Included bark	Remove tree		285991.347	6265427.369	24.841
51	<i>Eucalyptus tereticornis</i>	Forest Red Gum	1	5-10	<5	250	350	3	2.13	Poor	Poor	Semi-mature	5-10	<5	Very Low	Deadwood <5cm diam. Wound(s)	Remove tree		285991.488	6265431.416	24.881
52	Dead Tree	Dead tree	1	10-15	<5	250	350			Dead	Poor	Senescent	0	90-100	Very Low	Deadwood 10cm plus diam.	Remove tree		285988.946	6265432.719	24.99
53	Dead Tree	Dead tree	1	15-20	5-10	500	550			Dead	Poor	Mature	0	90-100	Very Low	Deadwood 5 - 10cm diam. Included bark Borer/Termites Wound(s)	Remove tree		285986.386	6265427.964	24.916
54	<i>Eucalyptus tereticornis</i>	Forest Red Gum	1	15-20	5-10	550	700	6.6	2.85	Good	Fair	Mature	15-25	<5	Medium	Deadwood 5 - 10cm diam. Included bark Borer/Termites Wound(s)	Remove tree		285983.744	6265429.275	24.829
55	<i>Eucalyptus microcorys</i>	Tallowwood	1	5-10	5-10	250	350	3	2.13	Good	Good	Semi-mature	>50		High	No visual defects sited			285983.12	6265432.255	25.137
56	<i>Eucalyptus tereticornis</i>	Forest Red Gum	1	5-10	<5	200	250	2.4	1.85	Poor	Poor	Semi-mature	<5		Very Low	Poor tree form Lopped for powerlines Epicormic growth	Remove tree		285974.049	6265436.421	24.951
57	<i>Eucalyptus tereticornis</i>	Forest Red Gum	1	15-20	<5	300	350	3.6	2.13	Poor	Poor	Mature	<5		Very Low	Poor tree form Lopped for powerlines Epicormic growth Wound(s)	Remove tree		285971.503	6265437.933	24.884
58	<i>Eucalyptus tereticornis</i>	Forest Red Gum	1	20-30	<5	400	550	4.8	2.57	Poor	Poor	Mature	<5		Very Low	Poor tree form Lopped for powerlines Epicormic growth Wound(s) Cavity(s)	Remove tree		285968.706	6265439.201	24.813
59	<i>Eucalyptus tereticornis</i>	Forest Red Gum	1	20-30	<5	450	600	5.4	2.67	Poor	Poor	Mature	<5		Very Low	Poor tree form Lopped for powerlines Epicormic growth Wound(s)	Remove tree		285966.499	6265440.343	24.907
60	<i>Eucalyptus tereticornis</i>	Forest Red Gum	1	20-30	<5	450	600	5.4	2.67	Poor	Poor	Mature	<5		Very Low	Poor tree form Lopped for powerlines Epicormic growth Wound(s)	Remove tree		285963.405	6265438.359	25.167
61	<i>Eucalyptus tereticornis</i>	Forest Red Gum	1	20-30	<5	300	400	3.6	2.25	Poor	Poor	Mature	<5		Very Low	Poor tree form Lopped for powerlines Epicormic growth	Remove tree		285960.812	6265439.527	25.101
62	<i>Eucalyptus tereticornis</i>	Forest Red Gum	1	20-30	<5	350	400	4.2	2.25	Poor	Poor	Mature	<5		Very Low	Poor tree form Lopped for powerlines Epicormic growth	Remove tree		285954.951	6265439.353	25.095
63	<i>Eucalyptus tereticornis</i>	Forest Red Gum	1	20-30	<5	400	450	4.8	2.37	Poor	Poor	Mature	<5		Very Low	Poor tree form Lopped for powerlines Epicormic growth	Remove tree		285952.515	6265441.012	25.84
64	<i>Eucalyptus tereticornis</i>	Forest Red Gum	1	5-10	<5	300	350	3.6	2.13	Poor	Poor	Mature	<5		Very Low	Poor tree form Lopped for powerlines Epicormic growth	Remove tree		285950.492	6265441.924	26.101
65	<i>Eucalyptus tereticornis</i>	Forest Red Gum	1	15-20	<5	500	600	6	2.67	Poor	Poor	Mature	<5		Very Low	Poor tree form Lopped for powerlines Epicormic growth Included bark Borer/Termites Wound(s)	Remove tree		285943.364	6265440.919	24.925
66	<i>Eucalyptus tereticornis</i>	Forest Red Gum	1	<5	<5	150	150	2	1.5	Poor	Poor	Semi-mature	<5		Very Low	Poor tree form Lopped for powerlines Epicormic growth	Remove tree		285941.659	6265441.706	24.984
67	<i>Eucalyptus tereticornis</i>	Forest Red Gum	1	5-10	<5	250	300	3	2	Poor	Poor	Semi-mature	<5		Very Low	Poor tree form Lopped for powerlines Epicormic growth	Remove tree		285940.516	6265442.062	24.97
68	<i>Eucalyptus tereticornis</i>	Forest Red Gum	1	15-20	<5	400	500	4.8	2.47	Poor	Poor	Mature	<5		Very Low	Poor tree form Lopped for powerlines Epicormic growth	Remove tree		285939.395	6265442.655	27.556
69	<i>Eucalyptus tereticornis</i>	Forest Red Gum	1	5-10	<5	500	600	6	2.67	Poor	Poor	Mature	<5		Very Low	Poor tree form Lopped for powerlines Epicormic growth	Remove tree		285937.263	6265443.883	27.629
70	<i>Eucalyptus tereticornis</i>	Forest Red Gum	1	15-20	<5	500	600	6	2.67	Poor	Poor	Mature	<5		Very Low	Poor tree form Lopped for powerlines Epicormic growth Wound(s) Borer/Termites	Remove tree		285933.594	6265441.787	25.229
71	Dead Tree	Dead tree	1	5-10	<5	200	250			Dead	Poor	Senescent	0	90-100	Very Low	Deadwood 10cm plus diam. Poor tree form Lopped for powerlines	Remove tree		285932.187	6265442.423	25.138
72	<i>Melaleuca linariifolia</i>	Snow in Summer	1	<5	<5	150	300	2	2	Fair	Fair	Mature	15-25		Medium	Included bark			285932.496	6265435.984	27.123
73	<i>Melaleuca linariifolia</i>	Snow in Summer	1	<5	<5	150	200	2	1.68	Fair	Fair	Mature	15-25		Medium	No visual defects sited			285938.252	6265439.011	27.576
74	<i>Melaleuca linariifolia</i>	Snow in Summer	1	<5	<5	150	200	2	1.68	Poor	Poor	Mature	<5	20-30	Very Low	Deadwood <5cm diam.	Remove tree		285943.537	6265434.533	25.186
75	<i>Melaleuca linariifolia</i>	Snow in Summer	1	<5	<5	150	200	2	1.68	Poor	Poor	Mature	<5	20-30	Very Low	Deadwood <5cm diam. Previous failures	Remove tree		285944.36	6265438.339	27.85

76	<i>Melaleuca linariifolia</i>	Snow in Summer	1	<5	<5	150	200	2	1.68	Poor	Poor	Mature	<5	5-10	Very Low	Deadwood <5cm diam. Previous failures	Remove tree		285945.797	6265441.468	25.187
77	<i>Melaleuca linariifolia</i>	Snow in Summer	1	<5	<5	150	200	2	1.68	Poor	Poor	Mature	<5	5-10	Very Low	Deadwood <5cm diam. Previous failures	Remove tree		285950.893	6265437.386	24.714
78	<i>Melaleuca linariifolia</i>	Snow in Summer	1	<5	<5	150	200	2	1.68	Poor	Poor	Mature	<5	5-10	Very Low	Deadwood <5cm diam. Previous failures	Remove tree		285952.255	6265433.336	24.568
79	<i>Eucalyptus tereticornis</i>	Forest Red Gum	1	15-20	5-10	500	550	6	2.57	Fair	Fair	Mature	25-50	<5	Medium	Deadwood <5cm diam. Borer/Termite Wound(s)			285948.249	6265436.731	25.036
80	Dead Tree	Dead tree	1	15-20	5-10	500	550			Dead	Poor	Senescent	0	90-100	Very Low	Deadwood 10cm plus diam. Borer/Termite Wound(s)	Remove tree		285958.657	6265433.582	25.489
81	<i>Eucalyptus tereticornis</i>	Forest Red Gum	1	10-15	5-10	500	550	6	2.57	Fair	Fair	Mature	<5	<5	Medium	Deadwood <5cm diam. Borer/Termite Wound(s)			285950.525	6265432.72	25.168
82	<i>Eucalyptus tereticornis</i>	Forest Red Gum	1	10-15	5-10	500	550	6	2.57	Fair	Fair	Mature	<5	<5	Medium	Deadwood <5cm diam. Borer/Termite Wound(s)			285948.479	6265432.962	25.113
83	<i>Eucalyptus tereticornis</i>	Forest Red Gum	1	15-20	<5	300	400	3.6	2.25	Fair	Fair	Mature	15-25	<5	Medium	Deadwood <5cm diam. Wound(s)			285946.769	6265433.54	25.401
84	<i>Eucalyptus tereticornis</i>	Forest Red Gum	1	15-20	<5	350	450	4.2	2.37	Fair	Fair	Mature	15-25	<5	Medium	Deadwood <5cm diam. Wound(s)			285944.604	6265434.206	24.943
85	<i>Eucalyptus tereticornis</i>	Forest Red Gum	1	10-15	<5	350	400	4.2	2.25	Fair	Fair	Mature	15-25	<5	Medium	Deadwood <5cm diam. Wound(s)			285943.227	6265436.823	25.419
86	<i>Eucalyptus fibrosa</i>	Broad-leaved Ironbark	1	15-20	<5	450	500	5.4	2.47	Fair	Poor	Mature	15-25	<5	Very Low	Deadwood <5cm diam. Wound(s) Included bark	Remove tree		285940.492	6265438.312	25.351
87	<i>Eucalyptus tereticornis</i>	Forest Red Gum	1	15-20	5-10	650	700	7.8	2.85	Fair	Poor	Mature	15-25	<5	Very Low	Deadwood <5cm diam. Wound(s) Included bark Previous failures Borer/Termite	Remove tree		285938.945	6265435.463	25.227
88	<i>Eucalyptus tereticornis</i>	Forest Red Gum	1	15-20	5-10	300	400	3.6	2.25	Fair	Poor	Mature	5-10	<5	Very Low	Deadwood <5cm diam. Included bark Wound(s)	Remove tree		285937.731	6265435.478	25.375
89	<i>Eucalyptus tereticornis</i>	Forest Red Gum	1	15-20	10-15	500	600	6	2.67	Fair	Poor	Mature	5-10	<5	Very Low	Deadwood <5cm diam. Included bark Wound(s) Decay Borer/Termite	Remove tree		285932.039	6265435.878	25.309
90	<i>Eucalyptus tereticornis</i>	Forest Red Gum	1	5-10	<5	100	150	2	1.5	Good	Good	Juvenile	>50		High	Suppressed growth			285929.444	6265436.904	24.677
91	<i>Eucalyptus tereticornis</i>	Forest Red Gum	1	5-10	<5	100	150	2	1.5	Good	Good	Juvenile	>50		High	Suppressed growth			285926.869	6265437.863	25.769
92	<i>Eucalyptus tereticornis</i>	Forest Red Gum	1	15-20	<5	300	350	3.6	2.13	Poor	Poor	Mature	5-10		Very Low	Dieback-general Epicormic growth Poor pruning Wound(s) Borer/Termite Lopped for powerlines Suppressed growth	Remove tree		285925.006	6265442.966	24.941
93	<i>Eucalyptus tereticornis</i>	Forest Red Gum	1	20-30	5-10	500	600	6	2.67	Fair	Fair	Mature	15-25		Medium	Lopped for powerlines			285924.452	6265443.373	25.065
94	<i>Eucalyptus tereticornis</i>	Forest Red Gum	1	10-15	<5	300	350	3.6	2.13	Poor	Poor	Mature	5-10		Very Low	Lopped for powerlines Epicormic growth Poor pruning Wound(s)	Remove tree		285923.512	6265444.035	25.115
95	<i>Melaleuca styphelioides</i>	Prickly-leaved Paperbark	1	5-10	<5	150	200	2	1.68	Good	Good	Mature	>50		High	No visual defects sited			285919.994	6265443.178	25.185
96	<i>Eucalyptus quadrangulata</i>	White-topped Box	1	10-15	5-10	300	400	3.6	2.25	Fair	Fair	Mature	15-25		Medium	Lopped for powerlines Poor pruning Poor tree form	Remove tree		285919.571	6265445.21	25.03
97	<i>Eucalyptus tereticornis</i>	Forest Red Gum	1	15-20	5-10	450	550	5.4	2.57	Fair	Poor	Mature	10-15		Very Low	Lopped for powerlines Poor pruning Poor tree form Epicormic growth Wound(s) Pests/insect damage	Remove tree		285915.52	6265443.928	25.48
98	<i>Eucalyptus tereticornis</i>	Forest Red Gum	1	20-30	5-10	650	700	7.8	2.85	Fair	Poor	Mature	5-10		Very Low	Lopped for powerlines Poor pruning Poor tree form Epicormic growth Wound(s) Pests/insect damage Included bark	Remove tree		285912.199	6265445.2	25.344
99	<i>Melaleuca styphelioides</i>	Prickly-leaved Paperbark	1	5-10	5-10	300	400	3.6	2.25	Fair	Poor	Mature	5-10		Very Low	Lopped for powerlines Poor pruning Poor tree form Epicormic growth Wound(s) Included bark	Remove tree		285910.469	6265446.08	25.052
100	<i>Eucalyptus tereticornis</i>	Forest Red Gum	1	5-10	<5	150	200	2	1.68	Poor	Poor	Semi-mature	<5		Very Low	Lopped for powerlines Poor pruning Poor tree form Epicormic growth Wound(s)	Remove tree		285907.154	6265444.632	26.027
101	<i>Eucalyptus tereticornis</i>	Forest Red Gum	1	15-20	<5	300	400	3.6	2.25	Poor	Poor	Mature	5-10		Very Low	Lopped for powerlines Poor pruning Poor tree form Epicormic growth Wound(s) Included bark	Remove tree		285903.808	6265446.267	25.86
102	<i>Eucalyptus tereticornis</i>	Forest Red Gum	1	20-30	5-10	600	900	7.2	3.17	Poor	Hazard	Mature	<5	5-10	Very Low	Deadwood 5 - 10cm diam. Poor pruning Poor tree form Epicormic growth Wound(s) Included bark Bleeding/sap flow Crack(s)/split(s)	Remove tree		285901.159	6265446.497	26.422
103	<i>Eucalyptus tereticornis</i>	Forest Red Gum	1	20-30	5-10	500	750	6	2.93	Poor	Poor	Mature	5-10	5-10	Very Low	Deadwood 5 - 10cm diam. Poor pruning Poor tree form Epicormic growth Wound(s) Included bark Crack(s)/split(s)	Remove tree		285896.381	6265446.888	26.307
104	<i>Eucalyptus tereticornis</i>	Forest Red Gum	1	20-30	<5	400	500	4.8	2.47	Poor	Poor	Mature	5-10	5-10	Very Low	Deadwood 5 - 10cm diam. Poor pruning Poor tree form Epicormic growth Wound(s) Pests/insect damage	Remove tree		285893.735	6265446.522	26.638
105	<i>Eucalyptus tereticornis</i>	Forest Red Gum	1	20-30	<5	400	500	4.8	2.47	Poor	Poor	Mature	5-10	5-10	Very Low	Deadwood 5 - 10cm diam. Poor pruning Poor tree form Epicormic growth Wound(s) Pests/insect damage	Remove tree		285890.949	6265447.87	26.096
106	<i>Melaleuca armillaris</i>	Bracelet Honey Myrtle	1	<5	<5	100	150	2	1.5	Fair	Fair	Mature	25-50		Medium	Suppressed growth			285888.628	6265447.791	26.253
107	<i>Eucalyptus tereticornis</i>	Forest Red Gum	1	5-10	<5	150	200	2	1.68	Poor	Poor	Semi-mature	<5		Very Low	Epicormic growth Wound(s) Poor tree form Lopped for powerlines Suppressed growth	Remove tree		285885.477	6265447.66	26.265

108	<i>Eucalyptus tereticornis</i>	Forest Red Gum	1	15-20	<5	300	350	3.6	2.13	Poor	Poor	Mature	5-10	5-10	Very Low	Deadwood <5cm diam. Wound(s) Poor tree form Lopped for powerlines Suppressed growth	Remove tree		285882.906	6265448.837	25.408
109	<i>Eucalyptus tereticornis</i>	Forest Red Gum	1	10-15	<5	300	350	3.6	2.13	Poor	Poor	Mature	5-10	5-10	Very Low	Deadwood <5cm diam. Wound(s) Poor tree form Lopped for powerlines Suppressed growth	Remove tree		285880.286	6265449.073	25.665
110	<i>Eucalyptus crebra</i>	Narrow-leaved Iron Bark	1	5-10	<5	300	300	3.6	2	Poor	Poor	Mature	5-10	5-10	Very Low	Deadwood <5cm diam. Wound(s) Poor tree form Lopped for powerlines Suppressed growth	Remove tree		285877.614	6265449.214	25.662
111	<i>Eucalyptus crebra</i>	Narrow-leaved Iron Bark	1	15-20	5-10	500	550	6	2.57	Poor	Poor	Mature	5-10	5-10	Very Low	Deadwood <5cm diam. Wound(s) Poor tree form Lopped for powerlines Decay Borer/Termite Suppressed growth	Remove tree		285874.78	6265449.282	25.726
112	<i>Eucalyptus tereticornis</i>	Forest Red Gum	1	15-20	5-10	500	600	6	2.67	Poor	Poor	Mature	5-10	<5	Very Low	Deadwood <5cm diam. Wound(s) Poor tree form Lopped for powerlines Decay Borer/Termite	Remove tree		285871.861	6265450.893	25.922
113	<i>Eucalyptus tereticornis</i>	Forest Red Gum	1	10-15	<5	200	250	2.4	1.85	Poor	Poor	Semi-mature	<5	<5	Very Low	Deadwood <5cm diam. Wound(s) Poor tree form Lopped for powerlines	Remove tree		285869.236	6265450.351	25.884
114	<i>Melaleuca styphelioides</i>	Prickly-leaved Paperbark	1	5-10	<5	200	250	2.4	1.85	Fair	Fair	Mature	10-15		Medium	Included bark			285866.77	6265451.883	24.937
115	<i>Eucalyptus tereticornis</i>	Forest Red Gum	1	15-20	<5	400	400	4.8	2.25	Poor	Poor	Mature	5-10		Very Low	Included bark Epicormic growth Poor pruning Poor tree form Lopped for powerlines	Remove tree		285863.804	6265450.904	25.776
116	<i>Eucalyptus tereticornis</i>	Forest Red Gum	1	15-20	<5	450	500	5.4	2.47	Poor	Poor	Mature	5-10		Very Low	Included bark Epicormic growth Poor pruning Poor tree form Lopped for powerlines Bleeding/sap flow Pests/insect damage	Remove tree		285860.415	6265451.249	25.546
117	<i>Eucalyptus tereticornis</i>	Forest Red Gum	1	20-30	<5	600	700	7.2	2.85	Fair	Poor	Mature	5-10		Very Low	Poor pruning Epicormic growth Lopped for powerlines Included bark	Remove tree		285857.967	6265452.079	26.354
118	<i>Eucalyptus tereticornis</i>	Forest Red Gum	1	20-30	<5	450	600	5.4	2.67	Poor	Poor	Mature	<5	<5	Very Low	Deadwood <5cm diam. Epicormic growth Lopped for powerlines Decay Poor tree form Borer/Termite	Remove tree		285852.344	6265452.828	25.451
119	<i>Eucalyptus tereticornis</i>	Forest Red Gum	1	20-30	<5	450	600	5.4	2.67	Poor	Poor	Mature	<5	<5	Very Low	Deadwood <5cm diam. Epicormic growth Lopped for powerlines Decay Poor tree form Borer/Termite Included bark	Remove tree		285848.789	6265454.285	26.383
120	<i>Eucalyptus tereticornis</i>	Forest Red Gum	1	20-30	<5	550	700	6.6	2.85	Poor	Poor	Mature	<5	<5	Very Low	Deadwood <5cm diam. Epicormic growth Lopped for powerlines Decay Poor tree form Borer/Termite Included bark	Remove tree		285846.43	6265455.897	26.285
121	<i>Eucalyptus tereticornis</i>	Forest Red Gum	1	20-30	<5	500	700	6	2.85	Poor	Poor	Mature	<5	<5	Very Low	Deadwood <5cm diam. Epicormic growth Lopped for powerlines Decay Poor tree form Borer/Termite Included bark	Remove tree		285839.518	6265456.651	26.057
122	<i>Eucalyptus tereticornis</i>	Forest Red Gum	1	20-30	5-10	500	700	6	2.85	Fair	Fair	Mature	15-25		Medium	Lopped for powerlines			285837.208	6265458.63	26.342
123	<i>Eucalyptus tereticornis</i>	Forest Red Gum	1	20-30	<5	400	500	4.8	2.47	Poor	Poor	Mature	5-10		Very Low	Lopped for powerlines Dieback-general Epicormic growth Poor pruning	Remove tree		285833.892	6265455.895	25.874
124	<i>Eucalyptus tereticornis</i>	Forest Red Gum	1	5-10	<5	300	400	3.6	2.25	Poor	Poor	Mature	<5		Very Low	Lopped for powerlines Dieback-general Epicormic growth Poor pruning	Remove tree		285830.477	6265456.473	26.073
125	<i>Eucalyptus tereticornis</i>	Forest Red Gum	1	20-30	<5	300	400	3.6	2.25	Poor	Poor	Mature	<5		Very Low	Lopped for powerlines Dieback-general Epicormic growth Poor pruning Crack(s)/split(s)	Remove tree		285829.101	6265458.128	26.295
126	<i>Eucalyptus tereticornis</i>	Forest Red Gum	1	10-15	<5	250	300	3	2	Poor	Poor	Mature	<5		Very Low	Lopped for powerlines Dieback-general Epicormic growth Poor pruning	Remove tree		285826.656	6265457.315	25.623
127	<i>Eucalyptus tereticornis</i>	Forest Red Gum	1	20-30	<5	400	500	4.8	2.47	Poor	Poor	Mature	<5		Very Low	Lopped for powerlines Dieback-general Epicormic growth Poor pruning Borer/Termite	Remove tree		285823.01	6265457.633	26.185
128	<i>Melaleuca armillaris</i>	Bracelet Honey Myrtle	1	5-10	<5	250	300	3	2	Fair	Poor	Mature	5-10	<5	Very Low	Deadwood <5cm diam. Included bark Poor tree form	Remove tree		285820.535	6265458.995	26.52
129	<i>Melaleuca armillaris</i>	Bracelet Honey Myrtle	1	15-20	<5	300	350	3.6	2.13	Poor	Poor	Mature	<5	<5	Very Low	Deadwood <5cm diam. Poor pruning Poor tree form Epicormic growth	Remove tree		285816.89	6265458.751	25.98
130	<i>Melaleuca armillaris</i>	Bracelet Honey Myrtle	1	20-30	<5	500	550	6	2.57	Poor	Poor	Mature	<5	<5	Very Low	Deadwood <5cm diam. Poor pruning Poor tree form Epicormic growth Included bark Lopped for powerlines	Remove tree		285814.539	6265457.958	25.745
131	<i>Eucalyptus tereticornis</i>	Forest Red Gum	1	5-10	<5	150	200	2	1.68	Poor	Poor	Semi-mature	<5	30-40	Very Low	Deadwood <5cm diam. Poor pruning Poor tree form Epicormic growth Included bark Borer/Termite	Remove tree		285819.269	6265455.666	26.176
132	<i>Melaleuca armillaris</i>	Bracelet Honey Myrtle	1	5-10	<5	150	200	2	1.68	Fair	Poor	Semi-mature	5-10	<5	Very Low	Deadwood <5cm diam. Included bark Poor tree form	Remove tree		285822.346	6265455.642	26.095
133	<i>Eucalyptus fibrosa</i>	Broad-leaved Ironbark	1	15-20	5-10	500	550	6	2.57	Good	Fair	Mature	>50	<5	Medium	Deadwood <5cm diam.			285825.67	6265454.133	25.797
134	<i>Eucalyptus tereticornis</i>	Forest Red Gum	1	15-20	5-10	350	450	4.2	2.37	Good	Good	Semi-mature	>50		High	No visual defects sited			285830.957	6265452.986	25.915
135	<i>Melaleuca armillaris</i>	Bracelet Honey Myrtle	1	5-10	<5	150	200	2	1.68	Good	Good	Mature	>50		High	Dieback-general			285839.68	6265451.667	25.942
136	<i>Eucalyptus fibrosa</i>	Broad-leaved Ironbark	1	5-10	5-10	150	200	2	1.68	Good	Good	Semi-mature	>50		High	No visual defects sited			285842.807	6265451.567	25.123

137	<i>Eucalyptus fibrosa</i>	Broad-leaved Ironbark	1	5-10	5-10	150	200	2	1.68	Good	Good	Semi-mature	>50		High	No visual defects sited			285844.571	6265450.689	29.669
138	<i>Melaleuca armillaris</i>	Bracelet Honey Myrtle	1	5-10	<5	150	200	2	1.68	Fair	Fair	Mature	25-50		Medium	Dieback-general			285848.64	6265450.713	27.498
139	<i>Eucalyptus tereticornis</i>	Forest Red Gum	1	20-30	5-10	500	600	6	2.67	Fair	Fair	Mature	15-25	<5	Medium	Deadwood 5 - 10cm diam. Decay Included bark	Remove tree		285864.992	6265449.027	26.128
140	<i>Eucalyptus fibrosa</i>	Broad-leaved Ironbark	1	5-10	5-10	150	150	2	1.5	Good	Fair	Semi-mature	15-25	<5	Medium	Deadwood 5 - 10cm diam. Included bark	Remove tree		285866.153	6265448.116	26.831
141	<i>Melaleuca armillaris</i>	Bracelet Honey Myrtle	1	<5	<5	100	150	2	1.5	Good	Good	Semi-mature	>50	<5	High	Deadwood <5cm diam.	Remove tree		285873.863	6265445.863	25.744
142	<i>Eucalyptus fibrosa</i>	Broad-leaved Ironbark	1	15-20	<5	400	500	4.8	2.47	Fair	Fair	Mature	25-50	<5	Medium	Deadwood <5cm diam.			285877.163	6265446.439	25.93
143	<i>Eucalyptus tereticornis</i>	Forest Red Gum	1	5-10	<5	100	150	2	1.5	Poor	Poor	Juvenile	<5		Very Low	Epicormic growth Poor tree form	Remove tree		285882.309	6265444.727	25.381
144	<i>Eucalyptus fibrosa</i>	Broad-leaved Ironbark	1	15-20	5-10	200	250	2.4	1.85	Fair	Fair	Semi-mature	25-50		Medium	Included bark			285884.565	6265445.706	25.494
145	<i>Eucalyptus quadrangulata</i>	White-topped Box	1	15-20	10-15	400	500	4.8	2.47	Good	Fair	Mature	>50		Medium	Included bark			285887.259	6265444.824	27.454
146	<i>Melaleuca armillaris</i>	Bracelet Honey Myrtle	1	5-10	<5	100	150	2	1.5	Good	Good	Mature	>50		High	No visual defects sited			285890.854	6265444.936	25.861
147	<i>Eucalyptus tereticornis</i>	Forest Red Gum	1	10-15	<5	200	250	2.4	1.85	Good	Fair	Semi-mature	>50		Medium	No visual defects sited			285905.267	6265442.125	25.717
148	<i>Melaleuca armillaris</i>	Bracelet Honey Myrtle	1	5-10	<5	100	150	2	1.5	Fair	Fair	Semi-mature	5-10	<5	Medium	Deadwood <5cm diam.			285908.062	6265441.82	25.342
149	<i>Eucalyptus fibrosa</i>	Broad-leaved Ironbark	1	15-20	<5	150	200	2	1.68	Fair	Poor	Semi-mature	15-25	<5	Very Low	Deadwood <5cm diam. Included bark Poor tree form	Remove tree		285911.036	6265441.433	25.414
150	<i>Eucalyptus tereticornis</i>	Forest Red Gum	1	15-20	<5	250	350	3	2.13	Poor	Poor	Semi-mature	10-15	<5	Very Low	Deadwood <5cm diam. Included bark Poor tree form Wound(s)	Remove tree		285914.14	6265441.225	25.237
151	<i>Melaleuca armillaris</i>	Bracelet Honey Myrtle	1	<5	<5	100	150	2	1.5	Poor	Poor	Semi-mature	10-15	<5	Very Low	Deadwood <5cm diam. Included bark Poor tree form Wound(s) Dieback-general	Remove tree		285916.663	6265441.746	24.184
152	<i>Melaleuca armillaris</i>	Bracelet Honey Myrtle	1	5-10	<5	150	200	2	1.68	Fair	Poor	Mature	5-10	<5	Very Low	Deadwood <5cm diam. Included bark Poor tree form Dieback-general	Remove tree		285923.365	6265436.101	24.17
153	<i>Eucalyptus tereticornis</i>	Forest Red Gum	1	10-15	5-10	350	400	4.2	2.25	Fair	Poor	Mature	5-10	<5	Very Low	Deadwood <5cm diam. Included bark Poor tree form Dieback-general Included bark Pests/insect damage	Remove tree		285919.656	6265436.537	25.077
154	<i>Melaleuca armillaris</i>	Bracelet Honey Myrtle	1	5-10	<5	200	250	2.4	1.85	Fair	Fair	Mature	25-50	<5	Medium	Deadwood <5cm diam. Included bark			285916.43	6265436.415	26.074
155	<i>Melaleuca styphelioides</i>	Prickly-leaved Paperbark	1	5-10	<5	200	250	2.4	1.85	Good	Fair	Mature	25-50	<5	Medium	Deadwood <5cm diam.			285913.998	6265438.315	25.286
156	<i>Melaleuca armillaris</i>	Bracelet Honey Myrtle	1	<5	<5	150	250	2	1.85	Good	Fair	Mature	25-50	<5	Medium	Deadwood <5cm diam.			285910.72	6265437.385	25.431
157	<i>Eucalyptus tereticornis</i>	Forest Red Gum	1	15-20	5-10	400	450	4.8	2.37	Fair	Poor	Mature	10-15	5-10	Very Low	Deadwood 5 - 10cm diam. Included bark Borer/Termites	Remove tree		285907.121	6265437.203	25.306
158	<i>Melaleuca styphelioides</i>	Prickly-leaved Paperbark	1	5-10	<5	150	200	2	1.68	Good	Fair	Mature	25-50	<5	Medium	Deadwood <5cm diam.			285904.907	6265437.263	25.321
159	<i>Melaleuca styphelioides</i>	Prickly-leaved Paperbark	1	5-10	<5	150	200	2	1.68	Fair	Poor	Mature	5-10	<5	Very Low	Deadwood <5cm diam. Dieback-general Included bark	Remove tree		285901.832	6265437.89	25.423
160	<i>Melaleuca styphelioides</i>	Prickly-leaved Paperbark	1	5-10	<5	150	200	2	1.68	Fair	Poor	Mature	5-10	<5	Very Low	Deadwood <5cm diam. Dieback-general Included bark	Remove tree		285898.801	6265438.311	25.42
161	<i>Eucalyptus tereticornis</i>	Forest Red Gum	1	20-30	10-15	500	600	6	2.67	Poor	Poor	Mature	5-10	5-10	Very Low	Deadwood 5 - 10cm diam. Dieback-general Included bark Cavity(s) Bleeding/sap flow Decay Borer/Termites	Remove tree		285895.309	6265438.476	25.362
162	<i>Melaleuca styphelioides</i>	Prickly-leaved Paperbark	1	5-10	<5	200	300	2.4	2	Fair	Fair	Mature	25-50	<5	Medium	Deadwood <5cm diam. Included bark			285890.118	6265439.352	25.341
163	<i>Melaleuca styphelioides</i>	Prickly-leaved Paperbark	1	5-10	<5	200	300	2.4	2	Fair	Fair	Mature	25-50	<5	Medium	Deadwood <5cm diam. Included bark			285886.903	6265441.057	25.342
164	<i>Eucalyptus tereticornis</i>	Forest Red Gum	1	15-20	10-15	400	500	4.8	2.47	Fair	Poor	Mature	10-15	5-10	Very Low	Deadwood 5 - 10cm diam. Included bark Bleeding/sap flow Cavity(s) Decay Wound(s)	Remove tree		285883.539	6265439.951	25.667
165	<i>Melaleuca styphelioides</i>	Prickly-leaved Paperbark	1	5-10	5-10	300	350	3.6	2.13	Fair	Fair	Mature	25-50	<5	Medium	Deadwood <5cm diam. Included bark			285881.177	6265440.844	25.693
166	<i>Melaleuca armillaris</i>	Bracelet Honey Myrtle	1	<5	<5	150	200	2	1.68	Fair	Fair	Mature	25-50	<5	Medium	Deadwood <5cm diam. Included bark			285874.839	6265441.235	25.846
167	<i>Eucalyptus tereticornis</i>	Forest Red Gum	1	15-20	10-15	500	650	6	2.76	Fair	Poor	Mature	15-25	5-10	Very Low	Deadwood 5 - 10cm diam. Included bark Bleeding/sap flow Borer/Termites	Remove tree		285872.014	6265441.35	25.837
168	<i>Melaleuca styphelioides</i>	Prickly-leaved Paperbark	1	5-10	<5	150	200	2	1.68	Good	Fair	Mature	25-50	<5	Medium	Deadwood <5cm diam.			285863.411	6265443.178	25.783
169	<i>Eucalyptus tereticornis</i>	Forest Red Gum	1	15-20	5-10	450	500	5.4	2.47	Good	Fair	Mature	>50	<5	Medium	Deadwood <5cm diam.			285860.141	6265444.564	28.438
170	<i>Melaleuca armillaris</i>	Bracelet Honey Myrtle	1	<5	<5	<100	100	2	1.5	Good	Good	Semi-mature	>50		High	No visual defects sited			285856.654	6265446.901	30.563
171	<i>Eucalyptus tereticornis</i>	Forest Red Gum	1	15-20	5-10	350	450	4.2	2.37	Fair	Poor	Mature	15-25	5-10	Very Low	Deadwood <5cm diam. Included bark Wound(s) Pests/insect damage	Remove tree		285853.47	6265445.568	26.05
172	<i>Melaleuca styphelioides</i>	Prickly-leaved Paperbark	1	5-10	5-10	300	350	3.6	2.13	Fair	Fair	Mature	25-50	<5	Medium	Deadwood <5cm diam. Included bark			285850.819	6265447.215	26.125
173	<i>Melaleuca armillaris</i>	Bracelet Honey Myrtle	1	<5	<5	100	150	2	1.5	Good	Fair	Semi-mature	15-25	<5	Medium	Deadwood <5cm diam.			285847.808	6265446.397	26.217
174	<i>Melaleuca armillaris</i>	Bracelet Honey Myrtle	1	<5	<5	100	150	2	1.5	Good	Fair	Semi-mature	15-25	<5	Medium	Deadwood <5cm diam.			285844.849	6265448.408	25.569
175	<i>Eucalyptus tereticornis</i>	Forest Red Gum	1	15-20	5-10	500	600	6	2.67	Good	Fair	Mature	25-50	<5	Medium	Deadwood <5cm diam. Included bark			285842.118	6265447.315	25.651
176	<i>Eucalyptus tereticornis</i>	Forest Red Gum	1	15-20	5-10	350	400	4.2	2.25	Fair	Fair	Mature	25-50	<5	Medium	Deadwood <5cm diam. Included bark			285839.201	6265448.519	25.642
177	<i>Eucalyptus tereticornis</i>	Forest Red Gum	1	5-10	5-10	200	250	2.4	1.85	Poor	Poor	Semi-mature	5-10	<5	Very Low	Deadwood <5cm diam. Included bark Poor tree form	Remove tree		285836.004	6265448.109	26.165
178	<i>Melaleuca armillaris</i>	Bracelet Honey Myrtle	1	5-10	<5	100	150	2	1.5	Fair	Fair	Mature	25-50	<5	Medium	Deadwood <5cm diam.			285834.259	6265449.795	26.782
179	<i>Melaleuca styphelioides</i>	Prickly-leaved Paperbark	1	5-10	5-10	300	400	3.6	2.25	Fair	Fair	Mature	25-50	<5	Medium	Deadwood <5cm diam. Included bark			285831.922	6265452.067	27.035
180	<i>Eucalyptus tereticornis</i>	Forest Red Gum	1	15-20	5-10	400	550	4.8	2.57	Fair	Poor	Mature	5-10	<5	Very Low	Deadwood <5cm diam. Included bark Decay Borer/Termites	Remove tree		285827.972	6265450.02	26.537
181	<i>Melaleuca styphelioides</i>	Prickly-leaved Paperbark	1	5-10	5-10	150	200	2	1.68	Fair	Fair	Mature	25-50	<5	Medium	Deadwood <5cm diam. Included bark			285825.606	6265451.219	25.815

182	<i>Melaleuca styphelioides</i>	Prickly-leaved Paperbark	1	5-10	5-10	200	200	2.4	1.68	Fair	Fair	Mature	25-50	<5	Medium	Deadwood <5cm diam. Included bark			285822.935	6265452.789	25.321
183	<i>Eucalyptus tereticornis</i>	Forest Red Gum	1	5-10	5-10	500	650	6	2.76	Fair	Poor	Mature	15-25	5-10	Very Low	Deadwood 5 - 10cm diam. Included bark Decay Borer/Termites Previous failures	Remove tree		285820.346	6265450.671	25.761
184	<i>Melaleuca styphelioides</i>	Prickly-leaved Paperbark	1	5-10	<5	200	250	2.4	1.85	Fair	Fair	Mature	15-25	<5	Medium	Deadwood <5cm diam. Included bark			285817.995	6265451.791	25.565
185	<i>Melaleuca armillaris</i>	Bracelet Honey Myrtle	1	<5	<5	150	250	2	1.85	Fair	Fair	Mature	15-25	<5	Medium	Deadwood <5cm diam. Included bark			285811.554	6265451.746	25.633
186	<i>Melaleuca armillaris</i>	Bracelet Honey Myrtle	1	5-10	<5	200	250	2.4	1.85	Fair	Fair	Mature	15-25	<5	Medium	Deadwood <5cm diam. Included bark			285811.215	6265455.377	25.421
187	<i>Eucalyptus tereticornis</i>	Forest Red Gum	1	10-15	5-10	350	450	4.2	2.37	Fair	Poor	Mature	5-10	<5	Very Low	Deadwood <5cm diam. Wound(s) Borer/Termites	Remove tree		285807.875	6265452.284	25.865
188	<i>Eucalyptus tereticornis</i>	Forest Red Gum	1	15-20	<5	400	450	4.8	2.37	Fair	Poor	Mature	5-10		Very Low	Epicormic growth Wound(s) Poor tree form Borer/Termites	Remove tree		285807.348	6265460.017	26.003
189	<i>Eucalyptus tereticornis</i>	Forest Red Gum	1	15-20	<5	500	600	6	2.67	Fair	Poor	Mature	5-10	<5	Very Low	Deadwood <5cm diam. Wound(s) Poor tree form Borer/Termites Epicormic growth Lopped for powerlines	Remove tree		285801.622	6265461.1	26.014
190	<i>Eucalyptus tereticornis</i>	Forest Red Gum	1	5-10	<5	150	300	2	2	Poor	Poor	Semi- mature	<5		Very Low	Suckers Wound(s) Poor tree form Lopped for powerlines	Remove tree		285793.748	6265456.738	25.928
191	<i>Melaleuca armillaris</i>	Bracelet Honey Myrtle	1	5-10	<5	150	200	2	1.68	Fair	Poor	Mature	5-10	<5	Very Low	Deadwood <5cm diam. Wound(s) Poor tree form Lopped for powerlines	Remove tree		285796.222	6265460.738	25.88
192	<i>Eucalyptus tereticornis</i>	Forest Red Gum	1	15-20	5-10	400	600	4.8	2.67	Poor	Poor	Mature	<5	<5	Very Low	Deadwood <5cm diam. Wound(s) Poor tree form Lopped for powerlines Wound(s) Decay Cavity(s)	Remove tree		285792.955	6265461.203	25.953
193	<i>Eucalyptus tereticornis</i>	Forest Red Gum	1	10-15	5-10	300	400	3.6	2.25	Poor	Poor	Mature	<5	<5	Very Low	Deadwood <5cm diam. Wound(s) Poor tree form Lopped for powerlines Wound(s) Decay	Remove tree		285790.251	6265462.483	26.029
194	<i>Melaleuca armillaris</i>	Bracelet Honey Myrtle	1	5-10	<5	150	200	2	1.68	Poor	Poor	Mature	10-15	<5	Very Low	Deadwood <5cm diam. Wound(s) Poor tree form Lopped for powerlines Wound(s) Decay	Remove tree		285787.006	6265461.388	26.197
195	Dead Tree	Dead tree	1	10-15	5-10	350	500			Dead	Hazard	Senescent	0	90-100	Very Low	Deadwood 10cm plus diam. Wound(s) Poor tree form Lopped for powerlines Wound(s) Decay	Remove tree		285784.949	6265461.136	26.131
196	<i>Melaleuca armillaris</i>	Bracelet Honey Myrtle	1	5-10	<5	250	350	3	2.13	Poor	Poor	Mature	5-10	20-30	Very Low	Deadwood 5 - 10cm diam. Pests/insect damage Poor tree form Lopped for powerlines Included bark	Remove tree		285778.996	6265461.989	25.768
197	<i>Melaleuca armillaris</i>	Bracelet Honey Myrtle	1	5-10	5-10	350	400	4.2	2.25	Fair	Fair	Mature	15-25	<5	Medium	Deadwood <5cm diam. Included bark			285774.615	6265464.413	25.849
198	<i>Eucalyptus tereticornis</i>	Forest Red Gum	1	10-15	5-10	300	400	3.6	2.25	Good	Good	Mature	>50		High	No visual defects sited			285771.703	6265460.552	25.838
199	<i>Eucalyptus tereticornis</i>	Forest Red Gum	1	15-20	5-10	450	600	5.4	2.67	Fair	Poor	Mature	5-10	<5	Very Low	Deadwood <5cm diam. Decay Epicormic growth Included bark Borer/Termites Wound(s)	Remove tree		285774.757	6265458.819	25.44
200	<i>Melaleuca styphelioides</i>	Prickly-leaved Paperbark	1	10-15	5-10	350	500	4.2	2.47	Fair	Poor	Mature	5-10	<5	Very Low	Deadwood <5cm diam. Included bark Poor tree form	Remove tree		285778.119	6265460.257	26.039
201	<i>Eucalyptus botryoides</i>	Southern Mahogany	1	10-15	5-10	400	500	4.8	2.47	Poor	Poor	Senescent	<5	5-10	Very Low	Deadwood 5 - 10cm diam. Included bark Poor tree form Cavity(s) Decay Epicormic growth Previous failures	Remove tree		285781.411	6265459.971	25.48
202	<i>Eucalyptus tereticornis</i>	Forest Red Gum	1	10-15	5-10	200	350	2.4	2.13	Good	Good	Semi- mature	>50		High	No visual defects sited			285787.03	6265458.35	26.274
203	<i>Melaleuca styphelioides</i>	Prickly-leaved Paperbark	1	10-15	5-10	350	500	4.2	2.47	Fair	Fair	Mature	25-50	<5	Medium	Deadwood <5cm diam. Included bark			285790.242	6265459.825	26.164
204	<i>Eucalyptus tereticornis</i>	Forest Red Gum	1	10-15	<5	300	350	3.6	2.13	Fair	Fair	Semi- mature	25-50	<5	Medium	Deadwood <5cm diam. Wound(s)			285793.186	6265458.259	25.909
205	<i>Eucalyptus tereticornis</i>	Forest Red Gum	1	5-10	<5	150	200	2	1.68	Fair	Poor	Semi- mature	5-10	<5	Very Low	Deadwood <5cm diam. Wound(s) Included bark	Remove tree		285796.004	6265458.407	25.922
206	<i>Eucalyptus tereticornis</i>	Forest Red Gum	1	10-15	5-10	200	250	2.4	1.85	Good	Fair	Semi- mature	25-50	<5	Medium	Deadwood <5cm diam. Wound(s)			285798.458	6265458.375	25.877
207	<i>Melaleuca styphelioides</i>	Prickly-leaved Paperbark	1	5-10	5-10	250	350	3	2.13	Fair	Fair	Mature	25-50	<5	Medium	Deadwood <5cm diam. Included bark			285800.86	6265458.689	26.021
208	<i>Melaleuca styphelioides</i>	Prickly-leaved Paperbark	1	5-10	5-10	250	350	3	2.13	Fair	Fair	Mature	25-50	<5	Medium	Deadwood <5cm diam. Included bark			285803.746	6265454.061	25.971
209	<i>Melaleuca styphelioides</i>	Prickly-leaved Paperbark	1	10-15	5-10	250	350	3	2.13	Fair	Poor	Mature	10-15	<5	Very Low	Deadwood <5cm diam. Included bark Cavity(s) Decay	Remove tree		285799.948	6265453.021	25.765
210	<i>Melaleuca styphelioides</i>	Prickly-leaved Paperbark	1	10-15	5-10	300	350	3.6	2.13	Fair	Fair	Mature	15-25	<5	Medium	Deadwood <5cm diam. Included bark			285793.796	6265453.081	25.686
211	Dead Tree	Dead tree	1	5-10	<5	150	200			Dead	Poor	Senescent	0	90-100	Very Low	Deadwood 10cm plus diam. Included bark	Remove tree		285791.987	6265453.762	25.698
212	<i>Eucalyptus tereticornis</i>	Forest Red Gum	1	15-20	10-15	400	500	4.8	2.47	Fair	Poor	Mature	5-10	<5	Very Low	Deadwood <5cm diam. Included bark Cavity(s) Decay Borer/Termites	Remove tree		285789.203	6265453.807	25.639
213	<i>Melaleuca styphelioides</i>	Prickly-leaved Paperbark	1	10-15	5-10	500	600	6	2.67	Fair	Fair	Mature	25-50	<5	Medium	Deadwood <5cm diam. Included bark			285786.745	6265454.503	25.325
214	<i>Melaleuca styphelioides</i>	Prickly-leaved Paperbark	1	5-10	<5	200	250	2.4	1.85	Fair	Fair	Mature	15-25	<5	Medium	Deadwood <5cm diam. Included bark			285783.216	6265454.143	25.806
215	<i>Eucalyptus tereticornis</i>	Forest Red Gum	1	5-10	<5	150	250	2	1.85	Poor	Poor	Semi- mature	5-10	<5	Very Low	Deadwood <5cm diam. Included bark Crack(s)/split(s)	Remove tree		285781.211	6265454.749	25.991
216	<i>Eucalyptus tereticornis</i>	Forest Red Gum	1	15-20	5-10	350	450	4.2	2.37	Poor	Poor	Mature	<5	5-10	Very Low	Deadwood 5 - 10cm diam. Included bark Crack(s)/split(s) Bracket fungi Cavity(s) Wound(s) Poor tree form	Remove tree		285774.782	6265455.287	25.825
217	<i>Melaleuca styphelioides</i>	Prickly-leaved Paperbark	1	10-15	5-10	400	550	4.8	2.57	Fair	Fair	Mature	15-25	<5	Medium	Deadwood <5cm diam. Included bark			285770.958	6265455.069	25.622
218	<i>Melaleuca styphelioides</i>	Prickly-leaved Paperbark	1	20-30	10-15	600	700	7.2	2.85	Poor	Hazard	Senescent	<5	<5	Very Low	Deadwood <5cm diam. Included bark Bleeding/sap flow Bracket fungi Cavity(s) Crack(s)/split(s) Decay Previous failures	Remove tree		285768.264	6265455.869	25.681

219	Dead Tree	Dead tree	1	10-15	10-15	500	350			Dead	Hazard	Senescent	0	90-100	Very Low	Deadwood 10cm plus diam.	Remove tree		285743.031	6265471.686	26.096
220	<i>Eucalyptus nicholii</i>	Narrow-leaved Black Peppermint	1	15-20	15-20	900	1000	10.8	3.31	Poor	Poor	Senescent	<5	80-90	Very Low	Deadwood 10cm plus diam. Decay Previous failures. Borer/Termite	Remove tree		285741.054	6265465.419	25.875
221	<i>Eucalyptus tereticornis</i>	Forest Red Gum	1	15-20	5-10	400	500	4.8	2.47	Fair	Fair	Mature	15-25		Medium	Included bark			285739.061	6265460.522	24.928
222	<i>Eucalyptus tereticornis</i>	Forest Red Gum	1	15-20	5-10	300	350	3.6	2.13	Fair	Fair	Mature	>50		Medium	Included bark			285738.262	6265460.638	24.768
223	<i>Eucalyptus tereticornis</i>	Forest Red Gum	1	15-20	5-10	500	600	6	2.67	Poor	Poor	Mature	5-10	5-10	Very Low	Deadwood 5 - 10cm diam. Bleeding/sap flow Crack(s)/split(s) Decay Included bark Poor tree form Lopped for powerlines Pests/insect damage	Remove tree		285715.296	6265473.896	26.702
224	<i>Melaleuca armillaris</i>	Bracelet Honey Myrtle	1	<5	<5	200	250	2.4	1.85	Fair	Fair	Mature	15-25	<5	Medium	Deadwood <5cm diam. Included bark			285711.73	6265471.799	26.076
225	<i>Eucalyptus tereticornis</i>	Forest Red Gum	1	15-20	5-10	500	600	6	2.67	Poor	Poor	Mature	5-10	<5	Very Low	Deadwood <5cm diam. Decay Poor tree form Wound(s) Lopped for powerlines Borer/Termite	Remove tree		285710.825	6265473.025	25.867
226	<i>Eucalyptus tereticornis</i>	Forest Red Gum	1	5-10	<5	150	150	2	1.5	Poor	Poor	Semi-mature	<5		Very Low	Epicormic growth Poor tree form Lopped for powerlines	Remove tree		285706.521	6265473.86	26.107
227	<i>Melaleuca armillaris</i>	Bracelet Honey Myrtle	1	<5	<5	200	250	2.4	1.85	Fair	Fair	Mature	15-25	<5	Medium	Deadwood <5cm diam. Included bark			285701.41	6265474.418	26.056
228	<i>Eucalyptus tereticornis</i>	Forest Red Gum	1	5-10	<5	200	250	2.4	1.85	Poor	Poor	Semi-mature	<5	10-20	Very Low	Deadwood <5cm diam. Included bark Epicormic growth Poor tree form Lopped for powerlines	Remove tree		285698.891	6265474.223	26.019
229	<i>Eucalyptus tereticornis</i>	Forest Red Gum	1	20-30	<5	500	700	6	2.85	Poor	Poor	Senescent	<5		Very Low	Dieback-general Included bark Epicormic growth Poor tree form Lopped for powerlines	Remove tree		285697.197	6265474.201	25.948
230	<i>Eucalyptus tereticornis</i>	Forest Red Gum	1	20-30	<5	500	600	6	2.67	Poor	Poor	Senescent	<5		Very Low	Dieback-general Included bark Epicormic growth Poor tree form Lopped for powerlines Pests/insect damage	Remove tree		285693.247	6265475.903	25.877
231	<i>Eucalyptus tereticornis</i>	Forest Red Gum	1	20-30	<5	500	600	6	2.67	Poor	Poor	Senescent	<5		Very Low	Dieback-general Included bark Epicormic growth Poor tree form Lopped for powerlines Pests/insect damage	Remove tree		285686.792	6265475.559	26.007
232	<i>Melaleuca styphelioides</i>	Prickly-leaved Paperbark	1	5-10	5-10	350	550	4.2	2.57	Poor	Poor	Mature	5-10		Very Low	Dieback-general Included bark Epicormic growth Poor tree form Lopped for powerlines	Remove tree		285683.177	6265477.227	26.244
233	<i>Eucalyptus tereticornis</i>	Forest Red Gum	1	15-20	5-10	350	450	4.2	2.37	Poor	Poor	Mature	<5		Very Low	Dieback-general Epicormic growth Poor tree form Lopped for powerlines	Remove tree		285680.3	6265476.219	26.05
234	<i>Eucalyptus fibrosa</i>	Broad-leaved Ironbark	1	5-10	<5	200	250	2.4	1.85	Poor	Poor	Semi-mature	<5		Very Low	Dieback-general Poor tree form Epicormic growth Included bark Lopped for powerlines	Remove tree		285676.114	6265477.724	26.07
235	<i>Melaleuca styphelioides</i>	Prickly-leaved Paperbark	1	5-10	<5	200	250	2.4	1.85	Poor	Poor	Mature	5-10		Very Low	Dieback-general Poor tree form Epicormic growth Included bark Lopped for powerlines	Remove tree		285671.981	6265478.608	26.64
236	<i>Melaleuca styphelioides</i>	Prickly-leaved Paperbark	1	15-20	<5	400	450	4.8	2.37	Poor	Poor	Mature	<5		Very Low	Dieback-general Poor tree form Epicormic growth Included bark Lopped for powerlines Decay Pests/insect damage	Remove tree		285668.423	6265477.496	26.302
237	<i>Melaleuca styphelioides</i>	Prickly-leaved Paperbark	1	5-10	<5	200	300	2.4	2	Poor	Poor	Semi-mature	<5		Very Low	Dieback-general Poor tree form Epicormic growth Included bark Lopped for powerlines	Remove tree		285663.623	6265479.423	26.347
238	<i>Eucalyptus tereticornis</i>	Forest Red Gum	1	15-20	5-10	600	700	7.2	2.85	Poor	Poor	Mature	<5		Very Low	Dieback-general Poor tree form Epicormic growth Included bark Lopped for powerlines Decay Wound(s) Borer/Termite	Remove tree		285657.483	6265479.471	26.044
239	<i>Eucalyptus tereticornis</i>	Forest Red Gum	1	15-20	<5	450	500	5.4	2.47	Poor	Poor	Mature	<5	<5	Very Low	Deadwood <5cm diam. Poor tree form Epicormic growth Included bark Lopped for powerlines Decay Wound(s) Borer/Termite	Remove tree		285653.564	6265480.57	25.989
240	<i>Eucalyptus tereticornis</i>	Forest Red Gum	1	<5	<5	150	200	2	1.68	Poor	Poor	Semi-mature	<5	<5	Very Low	Deadwood <5cm diam. Poor tree form Epicormic growth Included bark Lopped for powerlines	Remove tree		285652.778	6265480.673	25.965
241	<i>Eucalyptus tereticornis</i>	Forest Red Gum	1	20-30	<5	450	500	5.4	2.47	Fair	Poor	Mature	5-10	<5	Very Low	Deadwood <5cm diam. Poor tree form Epicormic growth Included bark Lopped for powerlines	Remove tree		285648.825	6265481.255	26.584
242	<i>Eucalyptus propinqua</i>	Grey Gum	1	5-10	<5	250	300	3	2	Poor	Poor	Mature	5-10	<5	Very Low	Deadwood <5cm diam. Poor tree form Epicormic growth Included bark Lopped for powerlines	Remove tree		285645.938	6265481.078	25.975
243	<i>Melaleuca linariifolia</i>	Snow in Summer	1	<5	<5	150	200	2	1.68	Fair	Fair	Mature	15-25		Medium	No visual defects sited			285641.556	6265482.197	26.141
244	<i>Eucalyptus tereticornis</i>	Forest Red Gum	1	20-30	<5	450	550	5.4	2.57	Fair	Fair	Mature	15-25		Medium	Lopped for powerlines Poor tree form	Remove tree		285638.769	6265484.177	27.932
245	<i>Eucalyptus tereticornis</i>	Forest Red Gum	1	5-10	<5	500	550	6	2.57	Poor	Poor	Mature	<5		Very Low	Lopped for powerlines Poor tree form Epicormic growth	Remove tree		285632.092	6265486.081	28.163
246	<i>Melaleuca armillaris</i>	Bracelet Honey Myrtle	1	5-10	<5	250	300	3	2	Poor	Poor	Mature	<5		Very Low	Lopped for powerlines Poor tree form	Remove tree		285629.885	6265483.226	26.124
247	<i>Eucalyptus tereticornis</i>	Forest Red Gum	1	<5	<5	250	300	3	2	Poor	Poor	Mature	<5		Very Low	Lopped for powerlines Poor tree form Epicormic growth	Remove tree		285628.928	6265484.392	26.23

248	<i>Eucalyptus tereticornis</i>	Forest Red Gum	1	<5	<5	250	300	3	2	Poor	Poor	Mature	<5		Very Low	Lopped for powerlines Poor tree form Epicormic growth	Remove tree		285627.247	6265485.647	26.136
249	<i>Eucalyptus tereticornis</i>	Forest Red Gum	1	20-30	5-10	450	600	5.4	2.67	Poor	Poor	Mature	<5	5-10	Very Low	Deadwood 5 - 10cm diam. Lopped for powerlines Poor tree form Epicormic growth	Remove tree		285621.87	6265485.64	25.929
250	<i>Eucalyptus tereticornis</i>	Forest Red Gum	1	20-30	5-10	650	800	7.8	3.01	Poor	Poor	Mature	<5	5-10	Very Low	Deadwood 5 - 10cm diam. Lopped for powerlines Included bark Poor tree form Borer/Termites Wound(s)	Remove tree		285634.782	6265480.726	26.853
251	<i>Eucalyptus tereticornis</i>	Forest Red Gum	1	20-30	5-10	650	800	7.8	3.01	Poor	Poor	Mature	<5	5-10	Very Low	Deadwood 5 - 10cm diam. Lopped for powerlines Included bark Poor tree form Borer/Termites Wound(s)	Remove tree		285640.59	6265478.528	27.736
252	<i>Eucalyptus tereticornis</i>	Forest Red Gum	1	5-10	<5	300	400	3.6	2.25	Fair	Fair	Semi-mature	15-25		Medium	No visual defects sited			285642.706	6265476.788	26.336
253	<i>Eucalyptus tereticornis</i>	Forest Red Gum	1	15-20	5-10	400	500	4.8	2.47	Fair	Fair	Mature	15-25	<5	Medium	Deadwood 5 - 10cm diam. Bleeding/sap flow Wound(s)			285646.237	6265477.598	26.294
254	<i>Melaleuca styphelioides</i>	Prickly-leaved Paperbark	1	5-10	<5	150	200	2	1.68	Good	Fair	Mature	25-50	<5	Medium	Deadwood <5cm diam. Included bark			285648.696	6265476.6	26.31
255	Dead Tree	Dead tree	1	5-10	<5	150	200			Dead	Poor	Senescent	0	90-100	Very Low	Deadwood 10cm plus diam.	Remove tree		285654.24	6265475.72	28.974
256	Dead Tree	Dead tree	1	10-15	<5	250	300			Dead	Poor	Senescent	0	90-100	Very Low	Deadwood 10cm plus diam.	Remove tree		285663.245	6265475.331	28.235
257	<i>Melaleuca armillaris</i>	Bracelet Honey Myrtle	1	5-10	<5	200	300	2.4	2	Fair	Fair	Mature	25-50	<5	Medium	Deadwood <5cm diam. Included bark			285664.98	6265476.682	28.179
258	Dead Tree	Dead tree	1	15-20	5-10	400	500			Dead	Poor	Senescent	0	90-100	Very Low	Deadwood 10cm plus diam. Included bark	Remove tree		285669.036	6265474.2	28.27
259	<i>Eucalyptus tereticornis</i>	Forest Red Gum	1	15-20	5-10	400	500	4.8	2.47	Fair	Poor	Mature	5-10	<5	Very Low	Deadwood <5cm diam. Included bark Poor tree form	Remove tree		285672.011	6265475.41	27.757
260	<i>Melaleuca styphelioides</i>	Prickly-leaved Paperbark	1	5-10	<5	200	250	2.4	1.85	Fair	Fair	Mature	15-25	<5	Medium	Deadwood <5cm diam. Included bark			285673.951	6265473.842	26.335
261	<i>Casuarina cunninghamiana</i>	River She-oak	1	20-30	5-10	400	550	4.8	2.57	Fair	Fair	Mature	15-25	<5	Medium	Deadwood <5cm diam. Included bark Cavity(s) Decay	Remove tree		285675.749	6265473.252	26.289
262	<i>Eucalyptus fibrosa</i>	Broad-leaved Ironbark	1	15-20	<5	200	250	2.4	1.85	Poor	Poor	Mature	<5	10-20	Very Low	Deadwood <5cm diam. Included bark Epicormic growth	Remove tree		285680.713	6265472.959	27.292
263	<i>Melaleuca styphelioides</i>	Prickly-leaved Paperbark	1	5-10	<5	200	250	2.4	1.85	Fair	Poor	Mature	15-25	<5	Very Low	Deadwood <5cm diam. Included bark			285683.13	6265473.394	28.016
264	<i>Eucalyptus tereticornis</i>	Forest Red Gum	1	20-30	<5	400	500	4.8	2.47	Poor	Poor	Mature	<5	5-10	Very Low	Deadwood 5 - 10cm diam. Included bark Decay Poor tree form Borer/Termites	Remove tree		285688.373	6265470.597	26.093
265	<i>Melaleuca styphelioides</i>	Prickly-leaved Paperbark	1	5-10	5-10	400	450	4.8	2.37	Fair	Fair	Mature	25-50	<5	Medium	Deadwood <5cm diam. Included bark			285692.382	6265472.078	26.831
266	<i>Melaleuca styphelioides</i>	Prickly-leaved Paperbark	1	5-10	5-10	400	450	4.8	2.37	Fair	Fair	Mature	25-50	<5	Medium	Deadwood <5cm diam. Included bark			285693.806	6265470.607	27.66
267	<i>Casuarina glauca</i>	Swamp she-oak	1	15-20	10-15	500	450	6	2.37	Fair	Poor	Mature	15-25	<5	Very Low	Deadwood <5cm diam. Included bark	Remove tree		285695.282	6265470.437	27.375
268	<i>Casuarina glauca</i>	Swamp she-oak	1	5-10	<5	150	200	2	1.68	Fair	Fair	Semi-mature	25-50	<5	Medium	Deadwood <5cm diam. Included bark			285698.945	6265469.742	26.116
269	<i>Casuarina glauca</i>	Swamp she-oak	1	5-10	<5	150	200	2	1.68	Dead	Poor	Senescent	0	90-100	Very Low	Deadwood 10cm plus diam. Included bark	Remove tree		285701.036	6265468.659	26.412
270	<i>Casuarina glauca</i>	Swamp she-oak	1	15-20	5-10	400	500	4.8	2.47	Poor	Poor	Mature	5-10	5-10	Very Low	Deadwood 5 - 10cm diam. Included bark Decay Dieback-general Poor tree form Borer/Termites	Remove tree		285704.799	6265470.067	27.129
271	<i>Casuarina glauca</i>	Swamp she-oak	1	5-10	5-10	250	450	3	2.37	Fair	Fair	Mature	15-25	<5	Medium	Deadwood 5 - 10cm diam. Included bark			285707.231	6265469.418	27.708
272	<i>Casuarina glauca</i>	Swamp she-oak	1	10-15	<5	250	300	3	2	Poor	Poor	Senescent	<5	70-80	Very Low	Deadwood 5 - 10cm diam. Included bark Poor tree form	Remove tree		285712.844	6265467.405	27.588
273	<i>Casuarina glauca</i>	Swamp she-oak	1	5-10	<5	150	200	2	1.68	Good	Good	Semi-mature	>50		High	No visual defects sited			285716.08	6265468.991	29.289
274	<i>Casuarina glauca</i>	Swamp she-oak	1	15-20	5-10	400	600	4.8	2.67	Poor	Poor	Mature	5-10	5-10	Very Low	Deadwood 5 - 10cm diam. Decay Dieback-general Epicormic growth Poor tree form Wound(s) Pests/insect damage	Remove tree		285721.001	6265468.75	28.18
275	<i>Casuarina glauca</i>	Swamp she-oak	1	20-30	10-15	500	700	6	2.85	Poor	Poor	Mature	<5	10-20	Very Low	Deadwood 5 - 10cm diam. Decay Dieback-general Epicormic growth Poor tree form Wound(s) Pests/insect damage	Remove tree		285724.923	6265464.379	26.816
276	<i>Casuarina glauca</i>	Swamp she-oak	1	10-15	<5	300	350	3.6	2.13	Fair	Fair	Mature	15-25	<5	Medium	Deadwood <5cm diam.			285730.977	6265461.997	26.508
277	<i>Casuarina glauca</i>	Swamp she-oak	1	5-10	<5	150	200	2	1.68	Good	Fair	Semi-mature	25-50	<5	Medium	Deadwood <5cm diam.			285729.113	6265460.102	26.722
278	<i>Casuarina glauca</i>	Swamp she-oak	1	10-15	<5	150	200	2	1.68	Good	Fair	Semi-mature	25-50	<5	Medium	Deadwood <5cm diam.			285726.058	6265458.024	26.872
279	<i>Casuarina glauca</i>	Swamp she-oak	1	10-15	<5	100	150	2	1.5	Good	Fair	Semi-mature	25-50	<5	Medium	Deadwood <5cm diam.			285722.229	6265459.975	26.579
280	<i>Casuarina glauca</i>	Swamp she-oak	1	10-15	<5	100	150	2	1.5	Good	Fair	Semi-mature	25-50	<5	Medium	Deadwood <5cm diam.			285719.454	6265460.628	26.028
281	<i>Casuarina glauca</i>	Swamp she-oak	1	5-10	<5	100	150	2	1.5	Good	Good	Semi-mature	>50		High	No visual defects sited			285722.174	6265461.876	26.844
282	<i>Casuarina glauca</i>	Swamp she-oak	1	10-15	<5	200	250	2.4	1.85	Good	Good	Mature	>50		High	No visual defects sited			285718.507	6265463.05	27.714
283	<i>Casuarina glauca</i>	Swamp she-oak	1	15-20	5-10	300	350	3.6	2.13	Good	Good	Mature	>50		High	No visual defects sited			285715.809	6265460.628	26.76
284	<i>Casuarina glauca</i>	Swamp she-oak	1	5-10	<5	150	200	2	1.68	Good	Good	Semi-mature	>50		High	No visual defects sited			285714.429	6265462.031	26.66
285	<i>Casuarina glauca</i>	Swamp she-oak	1	<5	<5	150	200	2	1.68	Poor	Poor	Semi-mature	5-10		Very Low	Poor tree form	Remove tree		285712.921	6265462.779	26.431
286	<i>Casuarina glauca</i>	Swamp she-oak	1	5-10	<5	150	200	2	1.68	Fair	Fair	Mature	25-50	<5	Medium	Deadwood <5cm diam. Included bark			285712.624	6265463.606	26.829



287	<i>Casuarina glauca</i>	Swamp she-oak	1	5-10	<5	150	200	2	1.68	Fair	Fair	Mature	25-50	<5	Medium	Deadwood <5cm diam. Included bark			285710.612	6265464.911	26.714
288	<i>Casuarina glauca</i>	Swamp she-oak	1	15-20	5-10	400	500	4.8	2.47	Poor	Poor	Senescent	5-10	20-30	Very Low	Deadwood 5 - 10cm diam. Dieback-general Decay Wound(s) Pests/insect damage	Remove tree		285707.781	6265464.014	27.715
289	<i>Casuarina glauca</i>	Swamp she-oak	1	5-10	<5	150	200	2	1.68	Fair	Fair	Semi-mature	25-50		Medium	No visual defects sited			285707.5	6265462.466	27.642
290	<i>Casuarina glauca</i>	Swamp she-oak	1	5-10	<5	150	200	2	1.68	Fair	Fair	Mature	25-50		Medium	Included bark			285701.325	6265464.601	26.187
291	<i>Casuarina glauca</i>	Swamp she-oak	1	5-10	<5	150	200	2	1.68	Good	Fair	Semi-mature	>50		Medium	No visual defects sited			285700.266	6265461.498	26.616
292	<i>Casuarina glauca</i>	Swamp she-oak	1	<5	<5	100	150	2	1.5	Fair	Fair	Semi-mature	>50		Medium	No visual defects sited			285699.117	6265465.221	26.278
293	<i>Casuarina glauca</i>	Swamp she-oak	1	5-10	<5	100	150	2	1.5	Poor	Poor	Semi-mature	5-10		Very Low	Poor tree form	Remove tree		285696.452	6265463.503	26.15
294	<i>Casuarina glauca</i>	Swamp she-oak	1	10-15	5-10	350	450	4.2	2.37	Fair	Fair	Mature	25-50	<5	Medium	Deadwood <5cm diam. Included bark			285692.915	6265466.39	27.738
295	<i>Casuarina glauca</i>	Swamp she-oak	1	5-10	<5	100	200	2	1.68	Poor	Poor	Mature	5-10	<5	Very Low	Deadwood <5cm diam. Included bark Poor tree form	Remove tree		285690.562	6265468.109	27.127
296	<i>Casuarina glauca</i>	Swamp she-oak	1	5-10	<5	100	200	2	1.68	Poor	Poor	Mature	5-10	<5	Very Low	Deadwood <5cm diam. Included bark Poor tree form	Remove tree		285687.817	6265466.925	27.817
297	<i>Casuarina glauca</i>	Swamp she-oak	1	5-10	<5	100	200	2	1.68	Fair	Poor	Semi-mature	10-15	<5	Very Low	Deadwood <5cm diam. Poor tree form	Remove tree		285685.113	6265469.245	26.85
298	<i>Casuarina glauca</i>	Swamp she-oak	1	20-30	10-15	500	750	6	2.93	Fair	Fair	Mature	25-50	<5	Medium	Deadwood 5 - 10cm diam. Wound(s) Pests/insect damage			285682.13	6265468.175	26.948
299	<i>Casuarina glauca</i>	Swamp she-oak	1	5-10	<5	150	200	2	1.68	Fair	Fair	Mature	15-25	<5	Medium	Deadwood <5cm diam.			285680.34	6265467.238	25.445
300	<i>Casuarina glauca</i>	Swamp she-oak	1	10-15	5-10	300	400	3.6	2.25	Fair	Fair	Mature	25-50	<5	Medium	Deadwood <5cm diam. Included bark			285671.13	6265470.449	25.523
301	<i>Casuarina glauca</i>	Swamp she-oak	1	10-15	5-10	300	400	3.6	2.25	Poor	Poor	Mature	5-10	10-20	Very Low	Deadwood 5 - 10cm diam. Included bark Dieback-general Pests/insect damage	Remove tree		285668.407	6265469.903	26.597
302	<i>Casuarina glauca</i>	Swamp she-oak	1	5-10	<5	100	200	2	1.68	Fair	Fair	Semi-mature	>50		Medium	No visual defects sited			285666.388	6265472.041	26.493
303	<i>Casuarina glauca</i>	Swamp she-oak	1	10-15	5-10	300	400	3.6	2.25	Fair	Poor	Mature	5-10	50-60	Very Low	Deadwood 5 - 10cm diam. Epicormic growth Poor tree form	Remove tree		285661.675	6265473.628	26.781
304	<i>Casuarina glauca</i>	Swamp she-oak	1	5-10	<5	300	400	3.6	2.25	Fair	Fair	Mature	15-25	<5	Medium	Deadwood <5cm diam. Included bark			285657.172	6265472.125	27.505
305	<i>Casuarina glauca</i>	Swamp she-oak	1	5-10	<5	200	250	2.4	1.85	Fair	Fair	Mature	25-50	<5	Medium	Deadwood <5cm diam.			285655.912	6265471.435	26.663
306	<i>Casuarina glauca</i>	Swamp she-oak	1	5-10	<5	200	250	2.4	1.85	Fair	Fair	Mature	25-50	<5	Medium	Deadwood <5cm diam.			285651.694	6265473.162	26.72
307	<i>Casuarina glauca</i>	Swamp she-oak	1	5-10	5-10	250	300	3	2	Fair	Fair	Semi-mature	25-50		Medium	No visual defects sited			285646.765	6265468.485	26.534
308	<i>Casuarina glauca</i>	Swamp she-oak	1	5-10	<5	150	200	2	1.68	Fair	Fair	Semi-mature	25-50		Medium	No visual defects sited			285646.242	6265473.903	26.347
309	<i>Casuarina glauca</i>	Swamp she-oak	1	15-20	10-15	500	600	6	2.67	Fair	Fair	Mature	25-50	<5	Medium	Deadwood <5cm diam. Included bark			285633.771	6265476.776	26.59
310	<i>Casuarina glauca</i>	Swamp she-oak	1	5-10	5-10	300	400	3.6	2.25	Good	Fair	Mature	25-50	<5	Medium	Deadwood <5cm diam. Included bark			285630.63	6265476.077	25.152
311	<i>Casuarina glauca</i>	Swamp she-oak	1	10-15	5-10	400	500	4.8	2.47	Fair	Fair	Mature	25-50	5-10	Medium	Deadwood 5 - 10cm diam.			285625.581	6265478.011	26.011
312	<i>Casuarina glauca</i>	Swamp she-oak	1	5-10	5-10	300	400	3.6	2.25	Fair	Fair	Mature	25-50	<5	Medium	Deadwood <5cm diam. Included bark			285622.913	6265477.353	26.323
313	<i>Casuarina glauca</i>	Swamp she-oak	1	5-10	5-10	300	400	3.6	2.25	Fair	Fair	Mature	25-50	<5	Medium	Deadwood <5cm diam. Included bark			285616.875	6265478.299	27.434
314	<i>Casuarina glauca</i>	Swamp she-oak	1	<5	<5	250	300	3	2	Poor	Poor	Mature	<5		Very Low	Epicormic growth Poor pruning Lopped for powerlines	Remove tree		285618.672	6265484.588	25.247
315	<i>Casuarina glauca</i>	Swamp she-oak	1	<5	<5	250	300	3	2	Dead	Poor	Senescent	0	90-100	Very Low	Deadwood 10cm plus diam. Poor pruning Lopped for powerlines	Remove tree		285618.799	6265484.069	25.654
316	<i>Casuarina glauca</i>	Swamp she-oak	1	5-10	<5	250	300	3	2	Poor	Poor	Mature	<5		Very Low	Dieback-general Poor pruning Lopped for powerlines Epicormic growth	Remove tree		285615.882	6265487.319	28.25
317	<i>Casuarina glauca</i>	Swamp she-oak	1	5-10	<5	250	300	3	2	Poor	Poor	Mature	<5		Very Low	Dieback-general Poor pruning Lopped for powerlines Epicormic growth Included bark	Remove tree		285614.491	6265488.372	28.218
318	<i>Casuarina glauca</i>	Swamp she-oak	1	20-30	5-10	500	650	6	2.76	Fair	Fair	Mature	5-10	<5	Medium	Deadwood 5 - 10cm diam. Poor pruning Lopped for powerlines Epicormic growth			285608.539	6265488.246	28.554
319	<i>Casuarina glauca</i>	Swamp she-oak	1	<5	<5	150	200	2	1.68	Poor	Poor	Semi-mature	<5	<5	Very Low	Deadwood <5cm diam. Poor pruning Lopped for powerlines Epicormic growth Poor tree form	Remove tree		285601.319	6265488.772	25.919
320	<i>Casuarina glauca</i>	Swamp she-oak	1	5-10	<5	150	200	2	1.68	Poor	Poor	Semi-mature	<5	<5	Very Low	Deadwood <5cm diam. Poor pruning Lopped for powerlines Epicormic growth Poor tree form	Remove tree		285600.144	6265489.057	26.014
321	<i>Casuarina glauca</i>	Swamp she-oak	1	20-30	5-10	450	500	5.4	2.47	Poor	Poor	Mature	<5	<5	Very Low	Deadwood <5cm diam. Poor pruning Lopped for powerlines Epicormic growth Wound(s) Pests/insect damage	Remove tree		285592.944	6265489.536	26.102
322	<i>Casuarina glauca</i>	Swamp she-oak	1	20-30	5-10	500	650	6	2.76	Poor	Poor	Mature	<5	<5	Very Low	Deadwood <5cm diam. Poor pruning Lopped for powerlines Epicormic growth Wound(s) Pests/insect damage Mechanical damage	Remove tree		285586.84	6265490.34	26.218
323	<i>Casuarina glauca</i>	Swamp she-oak	1	5-10	<5	200	300	2.4	2	Poor	Poor	Mature	<5	<5	Very Low	Deadwood <5cm diam. Poor pruning Lopped for powerlines Epicormic growth	Remove tree		285583.936	6265492.275	26.108
324	<i>Casuarina glauca</i>	Swamp she-oak	1	5-10	<5	200	300	2.4	2	Poor	Poor	Mature	<5	<5	Very Low	Deadwood <5cm diam. Poor pruning Lopped for powerlines Epicormic growth	Remove tree		285583.073	6265492.884	26.174

325	<i>Casuarina glauca</i>	Swamp she-oak	1	15-20	5-10	550	650	6.6	2.76	Fair	Poor	Mature	10-15	<5	Very Low	Deadwood <5cm diam. Poor pruning Lopped for powerlines Epicormic growth	Remove tree		285576.279	6265490.696	28.776
326	<i>Casuarina glauca</i>	Swamp she-oak	1	5-10	<5	250	300	3	2	Poor	Poor	Mature	<5	<5	Very Low	Deadwood <5cm diam. Poor pruning Lopped for powerlines Epicormic growth	Remove tree		285570.068	6265492.078	26.632
327	<i>Casuarina glauca</i>	Swamp she-oak	1	5-10	<5	250	300	3	2	Poor	Poor	Mature	<5	<5	Very Low	Deadwood <5cm diam. Poor pruning Lopped for powerlines Epicormic growth	Remove tree		285568.897	6265492.804	26.629
328	<i>Casuarina glauca</i>	Swamp she-oak	1	20-30	5-10	600	750	7.2	2.93	Fair	Fair	Mature	15-25	<5	Medium	Deadwood <5cm diam. Poor pruning Lopped for powerlines Epicormic growth			285562.168	6265493.353	26.993
329	<i>Casuarina glauca</i>	Swamp she-oak	1	15-20	10-15	400	450	4.8	2.37	Fair	Fair	Mature	25-50	<5	Medium	Deadwood <5cm diam. Included bark			285563.733	6265488.743	26.866
330	<i>Casuarina glauca</i>	Swamp she-oak	1	5-10	<5	200	250	2.4	1.85	Good	Fair	Mature	25-50		Medium	Dieback-general			285568.914	6265488.987	26.983
331	<i>Casuarina glauca</i>	Swamp she-oak	1	20-30	10-15	500	600	6	2.67	Fair	Fair	Mature	25-50	<5	Medium	Deadwood <5cm diam. Previous failures Wound(s)			285572.001	6265490.615	27.101
332	<i>Casuarina glauca</i>	Swamp she-oak	1	5-10	<5	100	200	2	1.68	Fair	Fair	Mature	25-50	<5	Medium	Deadwood <5cm diam.			285574.023	6265489	27.264
333	<i>Casuarina glauca</i>	Swamp she-oak	1	15-20	5-10	450	600	5.4	2.67	Poor	Poor	Mature	5-10	5-10	Very Low	Deadwood 5 - 10cm diam. Epicormic growth Poor pruning Poor tree form Lopped for powerlines	Remove tree		285582.718	6265488.596	26.529
334	<i>Casuarina glauca</i>	Swamp she-oak	1	5-10	<5	200	250	2.4	1.85	Poor	Poor	Semi- mature	<5		Very Low	Wound(s) Epicormic growth Mechanical damage Poor tree form	Remove tree		285586.67	6265487.016	26.316
335	<i>Casuarina glauca</i>	Swamp she-oak	1	<5	<5	150	250	2	1.85	Fair	Poor	Mature	10-15		Very Low	No visual defects sited			285589.626	6265487.219	26.536
336	<i>Casuarina glauca</i>	Swamp she-oak	1	<5	<5	150	250	2	1.85	Poor	Poor	Semi- mature	<5		Very Low	Epicormic growth Poor tree form	Remove tree		285591.927	6265486.058	26.124
337	<i>Casuarina glauca</i>	Swamp she-oak	1	<5	<5	150	250	2	1.85	Fair	Fair	Mature	25-50		Medium	Dieback-general Poor tree form	Remove tree		285593.816	6265487.347	25.863
338	<i>Casuarina glauca</i>	Swamp she-oak	1	15-20	5-10	400	500	4.8	2.47	Poor	Poor	Mature	<5	<5	Very Low	Deadwood <5cm diam. Poor tree form Cavity(s) Decay	Remove tree		285595.265	6265487.784	25.298
339	<i>Casuarina glauca</i>	Swamp she-oak	1	15-20	5-10	400	500	4.8	2.47	Fair	Fair	Mature	15-25	<5	Medium	Deadwood <5cm diam. Poor pruning Previous failures	Remove tree		285598.661	6265486.479	25.986
340	<i>Casuarina glauca</i>	Swamp she-oak	1	5-10	5-10	300	400	3.6	2.25	Poor	Poor	Semi- mature	<5	<5	Very Low	Deadwood <5cm diam. Poor pruning Previous failures Bracket fungi	Remove tree		285600.763	6265487.069	26.011
341	<i>Casuarina glauca</i>	Swamp she-oak	1	20-30	10-15	650	800	7.8	3.01	Poor	Poor	Mature	5-10	<5	Very Low	Deadwood 5 - 10cm diam. Bracket fungi Previous failures Cavity(s) Decay Poor tree form Borer/Termite	Remove tree		285601.343	6265483.018	26.049
342	<i>Casuarina glauca</i>	Swamp she-oak	1	<5	<5	100	150	2	1.5	Good	Good	Mature	15-25		High	No visual defects sited			285582.176	6265483.04	26.387
343	<i>Casuarina glauca</i>	Swamp she-oak	1	15-20	5-10	400	450	4.8	2.37	Fair	Fair	Mature	25-50	<5	Medium	Deadwood <5cm diam.			285579.676	6265482.58	26.387
344	<i>Casuarina glauca</i>	Swamp she-oak	1	10-15	5-10	300	400	3.6	2.25	Fair	Fair	Mature	25-50	<5	Medium	Deadwood <5cm diam. Included bark			285578.713	6265482.726	26.443
345	<i>Casuarina glauca</i>	Swamp she-oak	1	5-10	<5	250	350	3	2.13	Fair	Fair	Mature	25-50	<5	Medium	Deadwood <5cm diam. Included bark			285572.978	6265484.198	26.593
346	<i>Casuarina glauca</i>	Swamp she-oak	1	5-10	<5	150	200	2	1.68	Fair	Fair	Mature	25-50	<5	Medium	Deadwood <5cm diam. Included bark			285566.918	6265484.412	26.751
347	<i>Casuarina glauca</i>	Swamp she-oak	1	5-10	<5	150	200	2	1.68	Fair	Fair	Mature	25-50	<5	Medium	Deadwood <5cm diam. Included bark			285564.452	6265486.281	26.037
348	<i>Casuarina glauca</i>	Swamp she-oak	1	15-20	10-15	500	600	6	2.67	Fair	Fair	Mature	15-25	<5	Medium	Deadwood <5cm diam. Dieback-general			285561.296	6265484.457	26.68
349	<i>Casuarina glauca</i>	Swamp she-oak	1	15-20	<5	350	400	4.2	2.25	Poor	Poor	Mature	<5	<5	Very Low	Deadwood <5cm diam. Dieback-general Included bark Poor pruning Poor tree form Lopped for powerlines	Remove tree		285548.027	6265495.036	27.19
350	<i>Casuarina glauca</i>	Swamp she-oak	1	15-20	<5	400	500	4.8	2.47	Poor	Poor	Mature	<5	<5	Very Low	Deadwood <5cm diam. Dieback-general Included bark Poor pruning Poor tree form Lopped for powerlines	Remove tree		285543.469	6265494.868	27.281
351	<i>Casuarina glauca</i>	Swamp she-oak	1	15-20	<5	400	500	4.8	2.47	Poor	Poor	Mature	<5	<5	Very Low	Deadwood <5cm diam. Dieback-general Included bark Poor pruning Poor tree form Lopped for powerlines	Remove tree		285540.751	6265496.635	27.23
352	<i>Casuarina glauca</i>	Swamp she-oak	1	20-30	<5	600	700	7.2	2.85	Poor	Poor	Mature	<5	<5	Very Low	Deadwood <5cm diam. Dieback-general Included bark Poor pruning Poor tree form Lopped for powerlines	Remove tree		285537.474	6265499.13	27.171
353	<i>Casuarina glauca</i>	Swamp she-oak	1	10-15	<5	350	400	4.2	2.25	Poor	Poor	Mature	<5	<5	Very Low	Deadwood <5cm diam. Dieback-general Included bark Poor tree form Wound(s) Pests/insect damage	Remove tree		285538.148	6265495.055	27.189
354	<i>Casuarina glauca</i>	Swamp she-oak	1	5-10	<5	200	250	2.4	1.85	Good	Fair	Semi- mature	<5		Medium	No visual defects sited			285540.852	6265493.329	27.298
355	<i>Casuarina glauca</i>	Swamp she-oak	1	10-15	<5	300	350	3.6	2.13	Fair	Fair	Semi- mature	15-25	<5	Medium	Deadwood <5cm diam.			285545.074	6265492.097	27.201
356	<i>Casuarina glauca</i>	Swamp she-oak	1	10-15	5-10	500	600	6	2.67	Poor	Poor	Mature	5-10	<5	Very Low	Deadwood <5cm diam. Borer/Termite Decay Epicormic growth	Remove tree		285542.753	6265487.676	27.497
357	<i>Casuarina glauca</i>	Swamp she-oak	1	20-30	10-15	700	800	8.4	3.01	Poor	Poor	Mature	<5	<5	Very Low	Deadwood 5 - 10cm diam. Borer/Termite Decay Epicormic growth Included bark Poor tree form	Remove tree		285537.784	6265490.852	27.267
358	<i>Casuarina glauca</i>	Swamp she-oak	1	5-10	<5	200	200	2.4	1.68	Poor	Poor	Semi- mature	<5	<5	Very Low	Deadwood <5cm diam. Borer/Termite Decay Epicormic growth Included bark Poor tree form	Remove tree		285534.578	6265493.704	27.213
359	<i>Casuarina glauca</i>	Swamp she-oak	1	<5	<5	200	250	2.4	1.85	Poor	Poor	Mature	<5		Very Low	Dieback-general Borer/Termite Decay Epicormic growth Lopped for powerlines Poor tree form	Remove tree		285513.156	6265501.262	27.631

360	<i>Casuarina glauca</i>	Swamp she-oak	1	15-20	5-10	850	1000	10.2	3.31	Poor	Poor	Mature	<5	<5	Very Low	Deadwood 5 - 10cm diam. Borer/Termites Decay Epicormic growth Lopped for powerlines Poor tree form Previous failures Cavity(s)	Remove tree		285511.086	6265497.667	27.56
361	<i>Casuarina glauca</i>	Swamp she-oak	1	5-10	<5	300	450	3.6	2.37	Poor	Poor	Mature	<5		Very Low	Epicormic growth Borer/Termites Lopped for powerlines	Remove tree		285508.02	6265499.598	27.663
362	<i>Casuarina glauca</i>	Swamp she-oak	1	20-30	<5	300	450	3.6	2.37	Fair	Fair	Mature	10-15	<5	Medium	Deadwood <5cm diam. Included bark			285504.573	6265496.154	27.833
363	<i>Casuarina glauca</i>	Swamp she-oak	1	20-30	<5	300	450	3.6	2.37	Fair	Fair	Mature	10-15	<5	Medium	Deadwood <5cm diam. Included bark			285499.856	6265499.37	27.619
364	<i>Casuarina glauca</i>	Swamp she-oak	1	10-15	<5	150	250	2	1.85	Fair	Fair	Mature	10-15	<5	Medium	Deadwood <5cm diam. Included bark			285495.997	6265497.985	27.748
365	<i>Casuarina glauca</i>	Swamp she-oak	1	20-30	<5	500	600	6	2.67	Fair	Fair	Mature	15-25	<5	Medium	Deadwood <5cm diam. Included bark Lopped for powerlines			285499.761	6265501.134	27.57
366	<i>Casuarina glauca</i>	Swamp she-oak	1	5-10	<5	400	450	4.8	2.37	Poor	Poor	Mature	<5		Very Low	Epicormic growth Lopped for powerlines Poor tree form	Remove tree		285499.039	6265504.583	27.662
367	<i>Casuarina glauca</i>	Swamp she-oak	1	15-20	5-10	400	450	4.8	2.37	Fair	Poor	Mature	5-10		Very Low	Epicormic growth Lopped for powerlines Poor tree form Epicormic growth	Remove tree		285494.482	6265500.787	27.218
368	<i>Casuarina glauca</i>	Swamp she-oak	1	15-20	<5	400	450	4.8	2.37	Poor	Poor	Mature	<5		Very Low	Epicormic growth Lopped for powerlines Poor tree form Wound(s) Pests/insect damage	Remove tree		285492.435	6265503.177	27.382
369	<i>Casuarina glauca</i>	Swamp she-oak	1	10-15	5-10	300	350	3.6	2.13	Fair	Fair	Mature	15-25	<5	Medium	Deadwood <5cm diam.			285492.925	6265497.806	27.439
370	<i>Casuarina glauca</i>	Swamp she-oak	1	10-15	5-10	300	350	3.6	2.13	Fair	Fair	Mature	15-25	<5	Medium	Deadwood <5cm diam.			285489.689	6265496.803	27.414
371	<i>Casuarina glauca</i>	Swamp she-oak	1	10-15	5-10	250	350	3	2.13	Good	Good	Semi-mature	>50		High	No visual defects sited			285486.931	6265498.3	27.239
372	<i>Casuarina glauca</i>	Swamp she-oak	1	10-15	5-10	350	450	4.2	2.37	Poor	Poor	Mature	<5	<5	Very Low	Deadwood <5cm diam. Decay Epicormic growth Included bark Poor pruning Previous failures Lopped for powerlines	Remove tree		285486.773	6265501.87	27.537
373	<i>Casuarina glauca</i>	Swamp she-oak	1	5-10	<5	150	200	2	1.68	Fair	Fair	Semi-mature	25-50	<5	Medium	Deadwood <5cm diam. Dieback-general			285483.57	6265501	27.593
374	<i>Casuarina glauca</i>	Swamp she-oak	1	10-15	5-10	300	350	3.6	2.13	Good	Fair	Mature	>50		Medium	No visual defects sited			285484.72	6265499.682	27.523
375	<i>Casuarina glauca</i>	Swamp she-oak	1	15-20	10-15	500	600	6	2.67	Good	Fair	Mature	>50		Medium	No visual defects sited			285480.615	6265498.143	27.658
376	<i>Casuarina glauca</i>	Swamp she-oak	1	15-20	5-10	300	350	3.6	2.13	Good	Fair	Mature	>50		Medium	No visual defects sited			285481.347	6265500.248	27.429
377	<i>Casuarina glauca</i>	Swamp she-oak	1	15-20	<5	400	500	4.8	2.47	Poor	Poor	Mature	5-10		Very Low	Poor pruning Poor tree form Lopped for powerlines	Remove tree		285475.812	6265505.93	27.526
378	<i>Casuarina glauca</i>	Swamp she-oak	1	20-30	15-20	850	1000	10.2	3.31	Poor	Poor	Mature	5-10	5-10	Very Low	Deadwood 5 - 10cm diam. Poor tree form Bleeding/sap flow Decay Wound(s) Pests/insect damage	Remove tree		285473.306	6265494.907	27.879
379	<i>Casuarina glauca</i>	Swamp she-oak	1	5-10	15-20	100	200	2	1.68	Poor	Poor	Semi-mature	5-10		Very Low	Poor tree form	Remove tree		285472.598	6265502.334	27.539
380	<i>Casuarina glauca</i>	Swamp she-oak	1	5-10	15-20	200	250	2.4	1.85	Poor	Poor	Mature	<5		Very Low	Poor tree form Epicormic growth Lopped for powerlines	Remove tree		285469.99	6265507.37	27.642
381	<i>Casuarina glauca</i>	Swamp she-oak	1	15-20	5-10	400	500	4.8	2.47	Poor	Poor	Mature	<5	<5	Very Low	Deadwood 5 - 10cm diam. Lopped for powerlines Poor tree form Epicormic growth Previous failures	Remove tree		285468.657	6265505.483	27.348
382	<i>Casuarina glauca</i>	Swamp she-oak	1	15-20	5-10	400	500	4.8	2.47	Fair	Fair	Mature	15-25	<5	Medium	Deadwood <5cm diam. Poor tree form Epicormic growth Lopped for powerlines			285466.067	6265504.832	27.218
383	<i>Casuarina glauca</i>	Swamp she-oak	1	5-10	<5	250	350	3	2.13	Fair	Fair	Mature	15-25	<5	Medium	Deadwood <5cm diam. Included bark			285465.365	6265500.26	27.281
384	<i>Casuarina glauca</i>	Swamp she-oak	1	5-10	<5	250	350	3	2.13	Fair	Fair	Mature	15-25	<5	Medium	Deadwood <5cm diam. Included bark			285463.605	6265496.734	27.446
385	<i>Casuarina glauca</i>	Swamp she-oak	1	5-10	<5	250	300	3	2	Fair	Fair	Semi-mature	15-25	<5	Medium	Deadwood <5cm diam. Previous failures			285459.872	6265500.807	27.635
386	<i>Casuarina glauca</i>	Swamp she-oak	1	20-30	10-15	750	950	9	3.24	Poor	Poor	Mature	15-25	5-10	Very Low	Deadwood 5 - 10cm diam. Previous failures Cavity(s) Decay	Remove tree		285455.54	6265500.226	27.561
387	<i>Casuarina glauca</i>	Swamp she-oak	1	5-10	<5	200	300	2.4	2	Fair	Fair	Mature	15-25		Medium	Included bark Previous failures			285454.615	6265503.875	27.852
388	<i>Casuarina glauca</i>	Swamp she-oak	1	15-20	<5	400	500	4.8	2.47	Poor	Poor	Mature	<5		Very Low	Poor pruning Poor tree form	Remove tree		285458.903	6265508.901	27.359
389	<i>Casuarina glauca</i>	Swamp she-oak	1	20-30	<5	350	450	4.2	2.37	Poor	Poor	Mature	<5		Very Low	Decay Poor tree form Wound(s) Pests/insect damage	Remove tree		285448.655	6265504.329	27.468
390	<i>Casuarina glauca</i>	Swamp she-oak	1	20-30	<5	400	450	4.8	2.37	Poor	Hazard	Mature	<5		Very Low	Decay Poor tree form Wound(s) Pests/insect damage Crack(s)/split(s) Included bark	Remove tree		285449.039	6265508.227	27.36
391	<i>Casuarina glauca</i>	Swamp she-oak	1	10-15	<5	400	500	4.8	2.47	Poor	Poor	Mature	<5		Very Low	Lopped for powerlines Poor tree form Wound(s) Epicormic growth	Remove tree		285447.552	6265509.561	27.26
392	<i>Casuarina glauca</i>	Swamp she-oak	1	10-15	<5	300	400	3.6	2.25	Poor	Poor	Mature	<5		Very Low	Lopped for powerlines Poor tree form Wound(s) Epicormic growth	Remove tree		285444.606	6265509.044	27.312
393	<i>Casuarina glauca</i>	Swamp she-oak	1	15-20	10-15	600	800	7.2	3.01	Fair	Poor	Mature	25-50	5-10	Very Low	Deadwood 5 - 10cm diam. Wound(s) Cavity(s) Epicormic growth	Remove tree		285440.037	6265507.56	27.566
394	<i>Casuarina glauca</i>	Swamp she-oak	1	15-20	5-10	700	800	8.4	3.01	Dead	Hazard	Mature	0	90-100	Very Low	Deadwood 10cm plus diam. Wound(s) Cavity(s) Decay	Remove tree		285432.188	6265512.523	27.375
395	<i>Casuarina glauca</i>	Swamp she-oak	1	15-20	5-10	700	800	8.4	3.01	Dead	Hazard	Mature	0	90-100	Very Low	Deadwood 10cm plus diam. Wound(s) Cavity(s) Decay	Remove tree		285427.347	6265512.034	27.397
396	<i>Casuarina glauca</i>	Swamp she-oak	1	15-20	5-10	700	800	8.4	3.01	Dead	Hazard	Mature	0	90-100	Very Low	Deadwood 10cm plus diam. Wound(s) Cavity(s) Decay	Remove tree		285422.386	6265505.753	27.624
397	<i>Casuarina glauca</i>	Swamp she-oak	1	15-20	5-10	700	800	8.4	3.01	Dead	Hazard	Mature	0	90-100	Very Low	Deadwood 10cm plus diam. Wound(s) Cavity(s) Decay	Remove tree		285413.193	6265512.921	27.718

398	<i>Casuarina glauca</i>	Swamp she-oak	1	10-15	5-10	700	800	8.4	3.01	Dead	Hazard	Mature	0	90-100	Very Low	Deadwood 10cm plus diam. Wound(s) Cavity(s) Decay	Remove tree		285409.858	6265512.519	27.228
399	<i>Casuarina glauca</i>	Swamp she-oak	1	10-15	5-10	700	800	8.4	3.01	Dead	Hazard	Mature	0	90-100	Very Low	Deadwood 10cm plus diam. Wound(s) Cavity(s) Decay	Remove tree		285409.315	6265516.542	27.317
400	<i>Casuarina glauca</i>	Swamp she-oak	1	15-20	10-15	500	650	6	2.76	Poor	Poor	Mature	5-10	<5	Very Low	Deadwood 5 - 10cm diam. Wound(s) Borer/Termite Decay	Remove tree		285397.328	6265509.469	26.517
401	<i>Casuarina glauca</i>	Swamp she-oak	1	20-30	5-10	500	650	6	2.76	Poor	Poor	Mature	5-10	<5	Very Low	Deadwood 5 - 10cm diam. Wound(s) Borer/Termite Decay Included bark Poor tree form	Remove tree		285389.15	6265510.651	25.875
402	<i>Casuarina glauca</i>	Swamp she-oak	1	20-30	<5	500	650	6	2.76	Fair	Fair	Mature	15-25	<5	Medium	Deadwood <5cm diam. Wound(s) Poor pruning Lopped for powerlines	Remove tree		285397.391	6265513.289	26.745
403	<i>Casuarina glauca</i>	Swamp she-oak	1	5-10	<5	200	300	2.4	2	Poor	Poor	Mature	<5	<5	Very Low	Deadwood <5cm diam. Wound(s) Poor pruning Lopped for powerlines	Remove tree		285394.985	6265515.248	26.871
404	<i>Casuarina glauca</i>	Swamp she-oak	1	15-20	<5	400	450	4.8	2.37	Poor	Poor	Mature	<5	<5	Very Low	Deadwood <5cm diam. Wound(s) Poor pruning Lopped for powerlines Epicormic growth	Remove tree		285391.036	6265514.373	26.561
405	<i>Casuarina glauca</i>	Swamp she-oak	1	15-20	<5	250	300	3	2	Poor	Poor	Mature	<5	<5	Very Low	Deadwood <5cm diam. Wound(s) Poor pruning Lopped for powerlines Epicormic growth	Remove tree		285388.69	6265516.033	26.177
406	<i>Casuarina glauca</i>	Swamp she-oak	1	5-10	<5	250	300	3	2	Fair	Fair	Mature	25-50		Medium	Included bark			285390.529	6265510.375	26.575
407	<i>Casuarina glauca</i>	Swamp she-oak	1	10-15	5-10	250	300	3	2	Fair	Fair	Mature	25-50	<5	Medium	Deadwood <5cm diam.			285388.887	6265511.458	26.511
408	<i>Casuarina glauca</i>	Swamp she-oak	1	15-20	5-10	400	500	4.8	2.47	Good	Fair	Mature	>50	<5	Medium	Deadwood <5cm diam.			285383.135	6265509.326	26.732
409	<i>Casuarina glauca</i>	Swamp she-oak	1	10-15	5-10	200	250	2.4	1.85	Good	Fair	Semi- mature	15-25	<5	Medium	Deadwood <5cm diam. Epicormic growth			285380.226	6265510.6	26.971
410	<i>Casuarina glauca</i>	Swamp she-oak	1	15-20	5-10	700	850	8.4	3.09	Fair	Fair	Mature	25-50	<5	Medium	Deadwood 5 - 10cm diam. Epicormic growth			285384.237	6265512.71	26.557
411	<i>Casuarina glauca</i>	Swamp she-oak	1	15-20	5-10	700	800	8.4	3.01	Poor	Poor	Mature	5-10	<5	Very Low	Deadwood 5 - 10cm diam. Epicormic growth Included bark Poor pruning Lopped for powerlines	Remove tree		285381.801	6265516.047	25.977
412	<i>Casuarina glauca</i>	Swamp she-oak	1	15-20	5-10	550	650	6.6	2.76	Poor	Poor	Mature	5-10	<5	Very Low	Deadwood 5 - 10cm diam. Epicormic growth Included bark Poor pruning Lopped for powerlines	Remove tree		285375.349	6265517.724	25.748
413	<i>Casuarina glauca</i>	Swamp she-oak	1	15-20	5-10	600	700	7.2	2.85	Fair	Fair	Mature	10-15	<5	Medium	Deadwood 5 - 10cm diam. Epicormic growth Poor tree form Poor pruning Lopped for powerlines	Remove tree		285367.346	6265518.762	25.892
414	<i>Casuarina glauca</i>	Swamp she-oak	1	15-20	5-10	600	700	7.2	2.85	Fair	Fair	Mature	10-15	<5	Medium	Deadwood 5 - 10cm diam. Epicormic growth Poor tree form Poor pruning Lopped for powerlines	Remove tree		285362.077	6265522.025	26.774
415	<i>Casuarina glauca</i>	Swamp she-oak	1	15-20	5-10	400	500	4.8	2.47	Fair	Poor	Mature	10-15	<5	Very Low	Deadwood 5 - 10cm diam. Epicormic growth Poor tree form Poor pruning Lopped for powerlines	Remove tree		285358.804	6265524.452	26.09
416	<i>Casuarina glauca</i>	Swamp she-oak	1	15-20	5-10	400	500	4.8	2.47	Poor	Poor	Mature	5-10	<5	Very Low	Deadwood 5 - 10cm diam. Epicormic growth Included bark Borer/Termite	Remove tree		285365.824	6265514.764	25.831
417	<i>Casuarina glauca</i>	Swamp she-oak	1	15-20	5-10	400	500	4.8	2.47	Poor	Poor	Mature	5-10	<5	Very Low	Deadwood 5 - 10cm diam. Epicormic growth Included bark Borer/Termite	Remove tree		285360.779	6265514.967	26.239
418	<i>Casuarina glauca</i>	Swamp she-oak	1	5-10	<5	150	200	2	1.68	Poor	Poor	Semi- mature	<5	<5	Very Low	Deadwood <5cm diam. Epicormic growth Included bark Borer/Termite Wound(s)	Remove tree		285363.65	6265516.4	26.146
419	<i>Casuarina glauca</i>	Swamp she-oak	1	10-15	5-10	450	500	5.4	2.47	Poor	Poor	Mature	<5	<5	Very Low	Deadwood <5cm diam. Epicormic growth Included bark Borer/Termite Wound(s) Decay	Remove tree		285354.913	6265515.383	25.706
420	<i>Casuarina glauca</i>	Swamp she-oak	1	10-15	5-10	450	500	5.4	2.47	Fair	Fair	Mature	<5	<5	Medium	Deadwood <5cm diam.			285351.568	6265513.184	26.302
421	<i>Casuarina glauca</i>	Swamp she-oak	1	20-30	5-10	600	650	7.2	2.76	Poor	Poor	Mature	<5	<5	Very Low	Deadwood <5cm diam. Decay Included bark Poor tree form Lopped for powerlines	Remove tree		285353.475	6265520.074	25.559
422	<i>Casuarina glauca</i>	Swamp she-oak	1	20-30	5-10	550	650	6.6	2.76	Poor	Poor	Mature	<5	<5	Very Low	Deadwood <5cm diam. Decay Included bark Poor tree form Lopped for powerlines	Remove tree		285345.582	6265521.933	25.481
423	<i>Casuarina glauca</i>	Swamp she-oak	1	20-30	10-15	450	500	5.4	2.47	Poor	Poor	Mature	<5	<5	Very Low	Deadwood <5cm diam. Decay Included bark Poor tree form Previous failures Hanger(s) Cavity(s)	Remove tree		285340.946	6265516.884	25.059
424	<i>Casuarina glauca</i>	Swamp she-oak	1	5-10	5-10	300	400	3.6	2.25	Fair	Fair	Mature	25-50		Medium	Included bark			285344.434	6265519.222	25.729
425	<i>Casuarina glauca</i>	Swamp she-oak	1	5-10	5-10	300	400	3.6	2.25	Poor	Poor	Mature	<5		Very Low	Included bark Previous failures	Remove tree		285338.315	6265520.273	25.734
426	<i>Casuarina glauca</i>	Swamp she-oak	1	15-20	5-10	500	600	6	2.67	Good	Good	Mature	>50		High	No visual defects sighted			285339.735	6265518.66	25.584
427	<i>Casuarina glauca</i>	Swamp she-oak	1	5-10	<5	300	400	3.6	2.25	Poor	Poor	Mature	<5		Very Low	Epicormic growth Poor pruning Lopped for powerlines	Remove tree		285336.939	6265524.383	25.159
428	<i>Casuarina glauca</i>	Swamp she-oak	1	5-10	<5	300	400	3.6	2.25	Poor	Poor	Mature	<5		Very Low	Epicormic growth Poor pruning Lopped for powerlines	Remove tree		285334.463	6265525.531	25.474
429	<i>Casuarina glauca</i>	Swamp she-oak	1	5-10	<5	300	400	3.6	2.25	Poor	Poor	Mature	<5		Very Low	Epicormic growth Poor pruning Lopped for powerlines	Remove tree		285328.14	6265530.201	25.549
430	<i>Casuarina glauca</i>	Swamp she-oak	1	15-20	5-10	300	400	3.6	2.25	Dead	Poor	Mature	0	90-100	Very Low	Deadwood 10cm plus diam. Poor pruning Lopped for powerlines	Remove tree		285332.119	6265516.955	26.034
431	<i>Casuarina glauca</i>	Swamp she-oak	1	5-10	5-10	200	400	2.4	2.25	Fair	Fair	Mature	25-50		Medium	Included bark			285329.279	6265515.234	25.43

432	<i>Casuarina glauca</i>	Swamp she-oak	1	15-20	5-10	350	500	4.2	2.47	Poor	Poor	Mature	<5	<5	Very Low	Deadwood 5 - 10cm diam. Decay Dieback-general Poor pruning Poor tree form Lopped for powerlines	Remove tree		285326.035	6265520.967	25.724
433	<i>Casuarina glauca</i>	Swamp she-oak	1	15-20	5-10	450	500	5.4	2.47	Fair	Fair	Mature	15-25	<5	Medium	Deadwood <5cm diam. Included bark			285322.233	6265520.038	25.769
434	<i>Casuarina glauca</i>	Swamp she-oak	1	15-20	5-10	500	600	6	2.67	Fair	Poor	Mature	5-10	<5	Very Low	Deadwood <5cm diam. Lopped for powerlines	Remove tree		285322.109	6265522.362	25.597
435	<i>Casuarina glauca</i>	Swamp she-oak	1	15-20	5-10	500	600	6	2.67	Dead	Poor	Mature	0	90-100	Very Low	Deadwood 10cm plus diam. Lopped for powerlines	Remove tree		285317.906	6265525.903	25.25
436	<i>Casuarina glauca</i>	Swamp she-oak	1	5-10	<5	350	500	4.2	2.47	Poor	Poor	Mature	<5	<5	Very Low	Deadwood <5cm diam. Lopped for powerlines	Remove tree		285314.256	6265526.183	25.135
437	<i>Casuarina glauca</i>	Swamp she-oak	1	15-20	5-10	450	550	5.4	2.57	Poor	Poor	Mature	5-10	<5	Very Low	Deadwood <5cm diam. Lopped for powerlines Included bark Poor tree form	Remove tree		285315.928	6265521.442	25.91
438	<i>Casuarina glauca</i>	Swamp she-oak	1	15-20	5-10	500	700	6	2.85	Poor	Poor	Mature	<5	<5	Very Low	Deadwood <5cm diam. Bleeding/sap flow Included bark Poor tree form Cavity(s) Decay Borer/Termite	Remove tree		285312.577	6265519.734	25.898
439	<i>Casuarina glauca</i>	Swamp she-oak	1	15-20	5-10	400	450	4.8	2.37	Fair	Fair	Mature	15-25	<5	Medium	Deadwood <5cm diam.			285313.246	6265524.232	26.199
440	<i>Casuarina glauca</i>	Swamp she-oak	1	15-20	5-10	400	500	4.8	2.47	Poor	Poor	Mature	5-10	5-10	Very Low	Deadwood 10cm plus diam. Decay Bracket fungi	Remove tree		285309.548	6265518.296	25.99
441	<i>Casuarina glauca</i>	Swamp she-oak	1	15-20	<5	400	500	4.8	2.47	Poor	Poor	Mature	<5	<5	Very Low	Deadwood <5cm diam. Dieback-general Poor tree form Borer/Termite Included bark	Remove tree		285307.024	6265525.241	25.863
442	<i>Casuarina glauca</i>	Swamp she-oak	1	5-10	<5	300	400	3.6	2.25	Poor	Poor	Mature	<5		Very Low	Poor pruning Dieback-general Epicormic growth	Remove tree		285308.45	6265528.606	25.332
443	<i>Casuarina glauca</i>	Swamp she-oak	1	5-10	<5	300	400	3.6	2.25	Poor	Poor	Mature	<5		Very Low	Poor pruning Dieback-general Epicormic growth Lopped for powerlines Borer/Termite	Remove tree		285306.083	6265529.757	25.555
444	<i>Casuarina glauca</i>	Swamp she-oak	1	5-10	<5	300	400	3.6	2.25	Poor	Poor	Mature	<5		Very Low	Poor pruning Dieback-general Epicormic growth Lopped for powerlines Borer/Termite	Remove tree		285303.018	6265531.551	25.642
445	<i>Casuarina glauca</i>	Swamp she-oak	1	15-20	<5	400	500	4.8	2.47	Poor	Poor	Mature	<5		Very Low	Poor pruning Dieback-general Epicormic growth Lopped for powerlines	Remove tree		285304.457	6265527.005	25.623
446	<i>Casuarina glauca</i>	Swamp she-oak	1	15-20	<5	400	500	4.8	2.47	Poor	Poor	Mature	<5		Very Low	Poor pruning Dieback-general Epicormic growth Lopped for powerlines	Remove tree		285303.182	6265527.732	25.618
447	<i>Casuarina glauca</i>	Swamp she-oak	1	15-20	<5	300	400	3.6	2.25	Poor	Poor	Mature	<5		Very Low	Poor pruning Dieback-general Epicormic growth Lopped for powerlines Included bark	Remove tree		285301.874	6265528.717	26.22
448	<i>Casuarina glauca</i>	Swamp she-oak	1	20-30	5-10	500	600	6	2.67	Fair	Fair	Mature	25-50	5-10	Medium	Deadwood 5 - 10cm diam. Mechanical damage			285303.69	6265524.802	25.949
449	<i>Casuarina glauca</i>	Swamp she-oak	1	20-30	10-15	500	600	6	2.67	Poor	Poor	Mature	5-10	10-20	Very Low	Deadwood 10cm plus diam. Mechanical damage Previous failures Bleeding/sap flow Bracket fungi	Remove tree		285299.854	6265523.281	25.543
450	<i>Casuarina glauca</i>	Swamp she-oak	1	5-10	<5	500	600	6	2.67	Poor	Poor	Mature	5-10		Very Low	Poor pruning Lopped for powerlines	Remove tree		285296.438	6265530.94	24.337
451	<i>Casuarina glauca</i>	Swamp she-oak	1	5-10	<5	350	400	4.2	2.25	Poor	Poor	Mature	5-10		Very Low	Poor pruning Lopped for powerlines	Remove tree		285292.182	6265531.078	24.612
452	<i>Casuarina glauca</i>	Swamp she-oak	1	5-10	<5	350	400	4.2	2.25	Poor	Poor	Mature	5-10		Very Low	Poor pruning Lopped for powerlines	Remove tree		285280.525	6265533.429	26.924
453	<i>Casuarina glauca</i>	Swamp she-oak	1	15-20	<5	450	550	5.4	2.57	Poor	Poor	Mature	5-10		Very Low	Poor pruning Lopped for powerlines Epicormic growth	Remove tree		285277.455	6265535.717	27.051
454	<i>Casuarina glauca</i>	Swamp she-oak	1	<5	<5	250	300	3	2	Poor	Poor	Mature	<5		Very Low	Poor pruning Lopped for powerlines Epicormic growth	Remove tree		285273.053	6265536.251	29.478
455	<i>Casuarina glauca</i>	Swamp she-oak	1	15-20	<5	400	500	4.8	2.47	Poor	Poor	Mature	5-10		Very Low	Poor pruning Lopped for powerlines Epicormic growth Wound(s)	Remove tree		285271.959	6265538.112	28.345
456	<i>Casuarina glauca</i>	Swamp she-oak	1	<5	<5	250	300	3	2	Poor	Poor	Mature	<5		Very Low	Poor pruning Lopped for powerlines Epicormic growth Wound(s)	Remove tree		285261.879	6265536.877	28.488
457	<i>Casuarina glauca</i>	Swamp she-oak	1	<5	<5	250	300	3	2	Poor	Poor	Mature	<5		Very Low	Poor pruning Lopped for powerlines Epicormic growth Wound(s)	Remove tree		285256.307	6265539.524	30.479
458	<i>Casuarina glauca</i>	Swamp she-oak	1	<5	<5	300	350	3.6	2.13	Poor	Poor	Mature	<5		Very Low	Poor pruning Lopped for powerlines Epicormic growth Wound(s)	Remove tree		285247.529	6265539.261	24.578
459	<i>Casuarina glauca</i>	Swamp she-oak	1	<5	<5	250	350	3	2.13	Poor	Poor	Mature	<5		Very Low	Poor pruning Lopped for powerlines Epicormic growth Wound(s)	Remove tree		285242.604	6265539.752	25.297
460	<i>Casuarina glauca</i>	Swamp she-oak	1	<5	<5	250	350	3	2.13	Poor	Poor	Mature	<5		Very Low	Poor pruning Lopped for powerlines Epicormic growth Wound(s)	Remove tree		285238.945	6265542.92	29.912
461	<i>Casuarina glauca</i>	Swamp she-oak	1	15-20	5-10	500	600	6	2.67	Fair	Poor	Mature	5-10		Very Low	Poor pruning Lopped for powerlines Epicormic growth Wound(s) Borer/Termite	Remove tree		285231.895	6265538.712	28.82
462	<i>Casuarina glauca</i>	Swamp she-oak	1	15-20	5-10	500	600	6	2.67	Fair	Poor	Mature	5-10		Very Low	Poor pruning Lopped for powerlines Epicormic growth Wound(s) Borer/Termite Decay	Remove tree		285229.15	6265541.136	28.719
463	<i>Casuarina glauca</i>	Swamp she-oak	1	<5	<5	150	200	2	1.68	Fair	Fair	Mature	15-25		Medium	Previous failures	Remove tree		285227.678	6265534.227	28.256
464	<i>Casuarina glauca</i>	Swamp she-oak	1	20-30	5-10	600	700	7.2	2.85	Fair	Fair	Mature	15-25	<5	Medium	Deadwood <5cm diam. Pests/insect damage Lopped for powerlines Wound(s) Included bark	Remove tree		285236.175	6265537.517	26.717

465	<i>Casuarina glauca</i>	Swamp she-oak	1	20-30	5-10	500	550	6	2.57	Fair	Poor	Mature	15-25	<5	Very Low	Deadwood <5cm diam. Pests/insect damage Lopped for powerlines Wound(s) Included bark	Remove tree		285243.712	6265535.311	26.736
466	<i>Casuarina glauca</i>	Swamp she-oak	1	20-30	5-10	500	550	6	2.57	Fair	Poor	Mature	15-25	<5	Very Low	Deadwood <5cm diam. Pests/insect damage Lopped for powerlines Wound(s) Included bark	Remove tree		285247.334	6265534.248	27.52
467	<i>Casuarina glauca</i>	Swamp she-oak	1	15-20	5-10	450	550	5.4	2.57	Fair	Fair	Mature	15-25	<5	Medium	Deadwood <5cm diam. Lopped for powerlines			285252.836	6265532.571	27.645
468	<i>Casuarina glauca</i>	Swamp she-oak	1	15-20	5-10	500	600	6	2.67	Poor	Poor	Mature	5-10	<5	Very Low	Deadwood <5cm diam. Lopped for powerlines Poor tree form Borer/Termite	Remove tree		285252.487	6265533.954	25.709
469	<i>Casuarina glauca</i>	Swamp she-oak	1	15-20	5-10	500	600	6	2.67	Poor	Poor	Mature	5-10	<5	Very Low	Deadwood <5cm diam. Lopped for powerlines Poor tree form Borer/Termite	Remove tree		285257.413	6265533.208	24.386
470	<i>Casuarina glauca</i>	Swamp she-oak	1	15-20	5-10	250	400	3	2.25	Poor	Poor	Mature	5-10	<5	Very Low	Deadwood <5cm diam. Lopped for powerlines Poor tree form Borer/Termite	Remove tree		285262.322	6265533.281	26.061
471	<i>Casuarina glauca</i>	Swamp she-oak	1	15-20	5-10	400	550	4.8	2.57	Poor	Poor	Mature	5-10	<5	Very Low	Deadwood 5 - 10cm diam. Lopped for powerlines Poor tree form Borer/Termite Included bark	Remove tree		285264.379	6265531.616	25.236
472	<i>Casuarina glauca</i>	Swamp she-oak	1	15-20	5-10	400	550	4.8	2.57	Dead	Poor	Senescent	0	90-100	Very Low	Deadwood 10cm plus diam. Lopped for powerlines Poor tree form Borer/Termite Included bark	Remove tree		285279.846	6265531.106	25.469
473	<i>Casuarina glauca</i>	Swamp she-oak	1	15-20	5-10	400	550	4.8	2.57	Poor	Poor	Senescent	<5	<5	Very Low	Deadwood 5 - 10cm diam. Lopped for powerlines Poor tree form Borer/Termite Included bark	Remove tree		285281.746	6265529.364	25.953
474	<i>Casuarina glauca</i>	Swamp she-oak	1	15-20	5-10	400	600	4.8	2.67	Poor	Poor	Mature	<5	<5	Very Low	Deadwood 5 - 10cm diam. Lopped for powerlines Poor tree form Borer/Termite Included bark Epicormic growth	Remove tree		285286.025	6265530.607	25.418
475	<i>Casuarina glauca</i>	Swamp she-oak	1	15-20	<5	400	500	4.8	2.47	Poor	Poor	Mature	<5	<5	Very Low	Deadwood 5 - 10cm diam. Lopped for powerlines Poor tree form Borer/Termite Included bark	Remove tree		285290.687	6265531.554	28.663
476	<i>Casuarina glauca</i>	Swamp she-oak	1	20-30	<5	600	700	7.2	2.85	Poor	Poor	Mature	5-10	<5	Very Low	Deadwood 5 - 10cm diam. Bracket fungi Poor tree form Borer/Termite Included bark	Remove tree		285294.598	6265523.777	24.665
477	<i>Casuarina glauca</i>	Swamp she-oak	1	5-10	5-10	200	300	2.4	2	Fair	Poor	Mature	5-10	<5	Very Low	Deadwood <5cm diam. Bracket fungi Included bark	Remove tree		285291.008	6265526.16	28.973
478	<i>Casuarina glauca</i>	Swamp she-oak	1	15-20	5-10	300	400	3.6	2.25	Fair	Poor	Mature	10-15	<5	Very Low	Deadwood <5cm diam. Included bark Poor tree form	Remove tree		285286.973	6265524.568	28.684
479	<i>Casuarina glauca</i>	Swamp she-oak	1	15-20	5-10	450	500	5.4	2.47	Fair	Poor	Mature	10-15	<5	Very Low	Deadwood <5cm diam. Included bark Poor tree form	Remove tree		285284.101	6265527.535	23.119
480	<i>Casuarina glauca</i>	Swamp she-oak	1	5-10	<5	150	200	2	1.68	Poor	Poor	Semi-mature	10-15		Very Low	Suppressed growth	Remove tree		285280.156	6265526.27	25.926
481	<i>Casuarina glauca</i>	Swamp she-oak	1	15-20	5-10	400	500	4.8	2.47	Fair	Fair	Mature	15-25	5-10	Medium	Deadwood 5 - 10cm diam.			285276.507	6265528.146	25.457
482	<i>Casuarina glauca</i>	Swamp she-oak	1	15-20	5-10	400	500	4.8	2.47	Poor	Poor	Mature	5-10	<5	Very Low	Deadwood 5 - 10cm diam. Included bark Borer/Termite	Remove tree		285262.696	6265528.334	26.426
483	<i>Casuarina glauca</i>	Swamp she-oak	1	5-10	5-10	250	300	3	2	Fair	Fair	Mature	15-25		Medium	Included bark			285257.32	6265530.736	27.354
484	<i>Casuarina glauca</i>	Swamp she-oak	1	15-20	5-10	350	400	4.2	2.25	Fair	Poor	Mature	5-10	<5	Very Low	Deadwood <5cm diam. Included bark Poor tree form	Remove tree		285252.874	6265529.812	26.55
485	<i>Casuarina glauca</i>	Swamp she-oak	1	10-15	5-10	450	600	5.4	2.67	Fair	Fair	Mature	15-25	<5	Medium	Deadwood <5cm diam.			285230.764	6265531.94	26.991
486	<i>Casuarina glauca</i>	Swamp she-oak	1	10-15	5-10	500	650	6	2.76	Fair	Fair	Mature	15-25	<5	Medium	Deadwood <5cm diam.			285233.564	6265529.996	26.889
487	<i>Casuarina glauca</i>	Swamp she-oak	1	15-20	10-15	600	800	7.2	3.01	Fair	Fair	Mature	25-50	<5	Medium	Deadwood <5cm diam.			285247.496	6265526.976	25.176
488	<i>Casuarina glauca</i>	Swamp she-oak	1	15-20	10-15	700	900	8.4	3.17	Fair	Poor	Mature	25-50	<5	Very Low	Deadwood <5cm diam. Borer/Termite Included bark Poor tree form	Remove tree		285260.173	6265525.71	28.452
489	<i>Casuarina glauca</i>	Swamp she-oak	1	10-15	5-10	550	700	6.6	2.85	Poor	Poor	Mature	<5	<5	Very Low	Deadwood <5cm diam. Borer/Termite Included bark Poor tree form Wound(s) Previous failures	Remove tree		285267.982	6265525.932	26.863
490	<i>Casuarina glauca</i>	Swamp she-oak	1	15-20	5-10	400	500	4.8	2.47	Poor	Poor	Mature	<5	<5	Very Low	Deadwood <5cm diam. Borer/Termite Included bark Poor tree form Wound(s) Previous failures	Remove tree		285272	6265523.015	28.102
491	<i>Casuarina glauca</i>	Swamp she-oak	1	15-20	5-10	500	600	6	2.67	Fair	Fair	Mature	25-50	5-10	Medium	Deadwood <5cm diam.			285272.03	6265523.978	25.048
492	<i>Casuarina glauca</i>	Swamp she-oak	1	5-10	5-10	300	350	3.6	2.13	Fair	Fair	Mature	25-50	<5	Medium	Deadwood <5cm diam. Included bark			285283.203	6265523.784	19.547
493	<i>Casuarina glauca</i>	Swamp she-oak	1	5-10	<5	300	350	3.6	2.13	Poor	Poor	Semi-mature	<5	20-30	Very Low	Deadwood <5cm diam. Included bark Dieback-general Borer/Termite	Remove tree		285287.569	6265520.287	22.664
494	<i>Casuarina glauca</i>	Swamp she-oak	1	15-20	5-10	350	450	4.2	2.37	Poor	Poor	Mature	<5	<5	Very Low	Deadwood <5cm diam. Included bark Dieback-general Borer/Termite	Remove tree		285291.84	6265522.442	25.668